

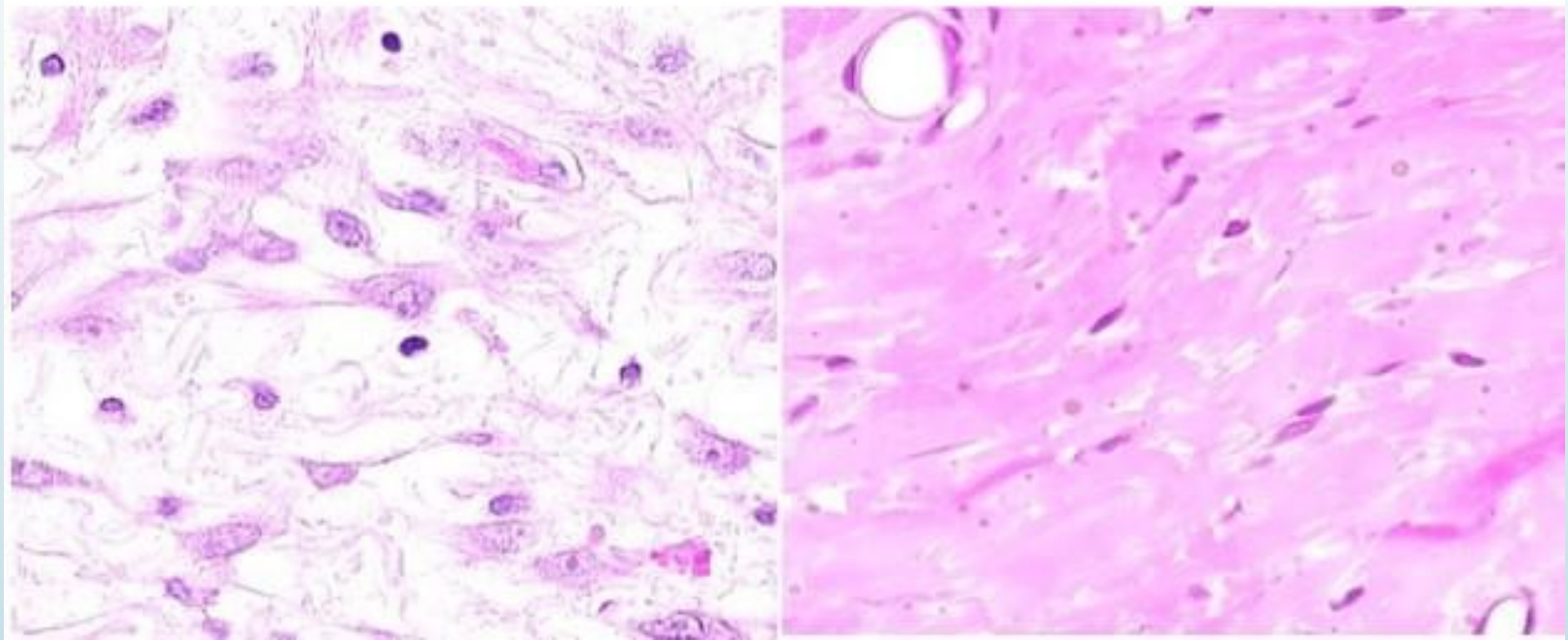

# Connective tissue

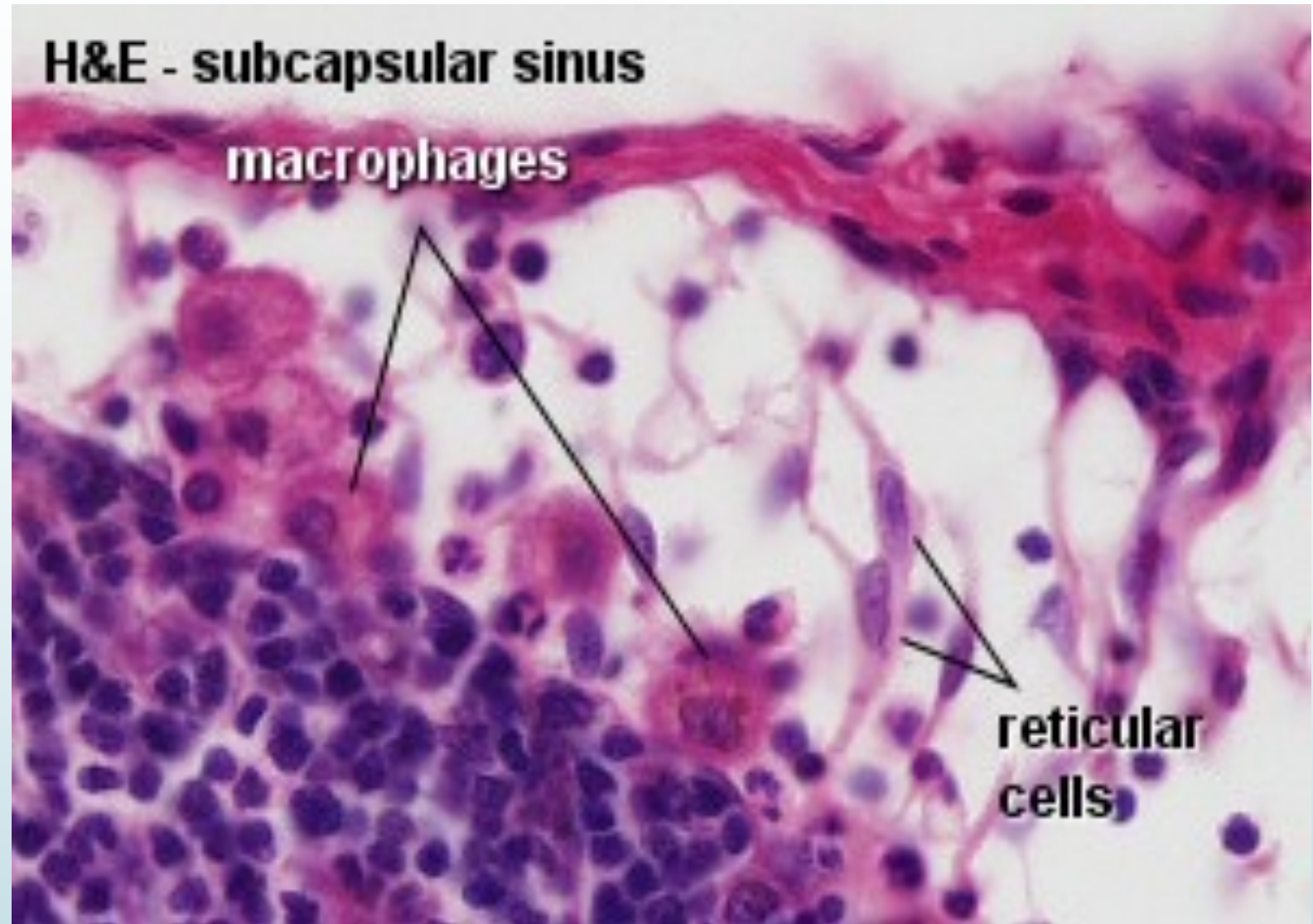

# Macrophage





# Macrophage

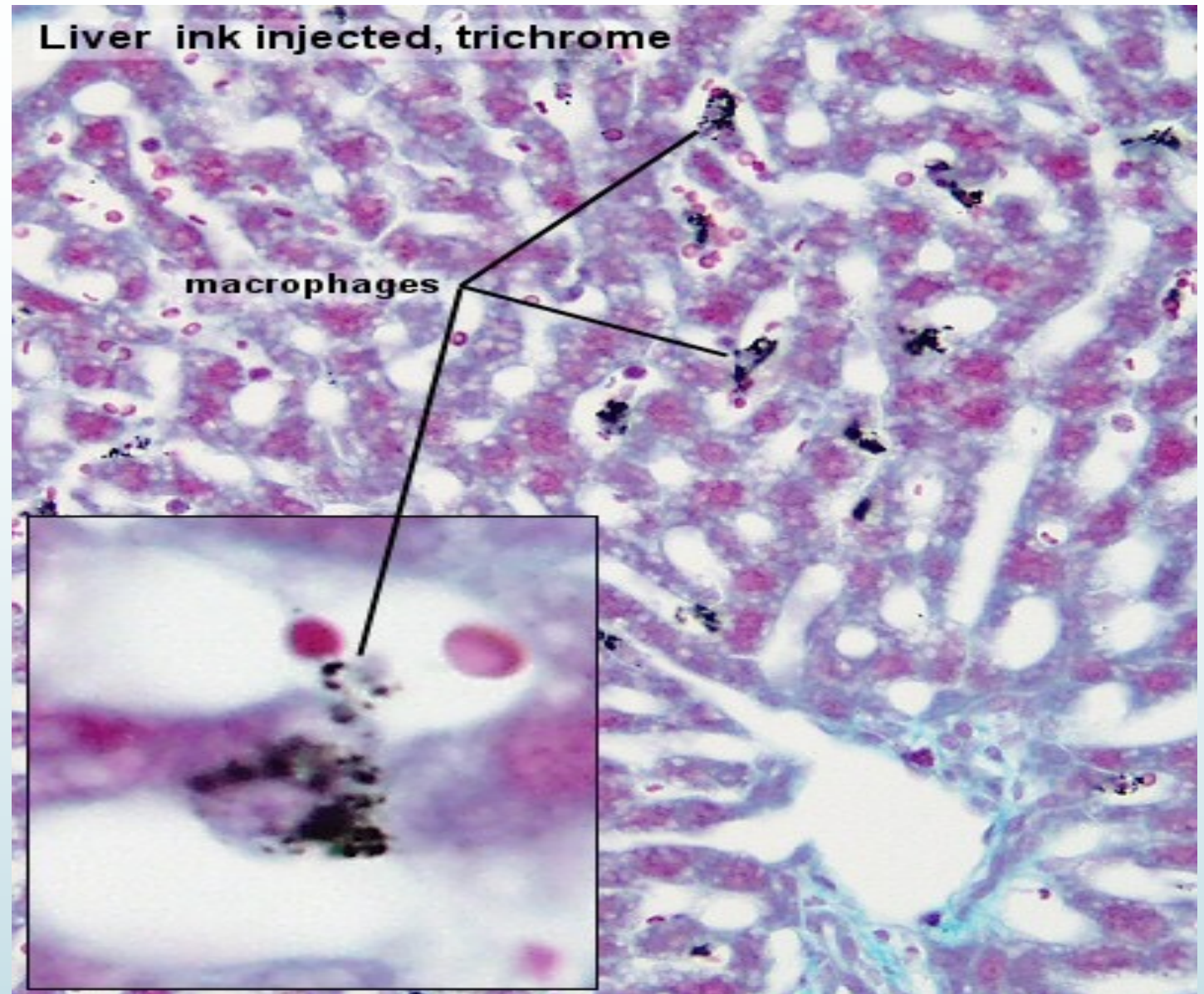



# Macrophage

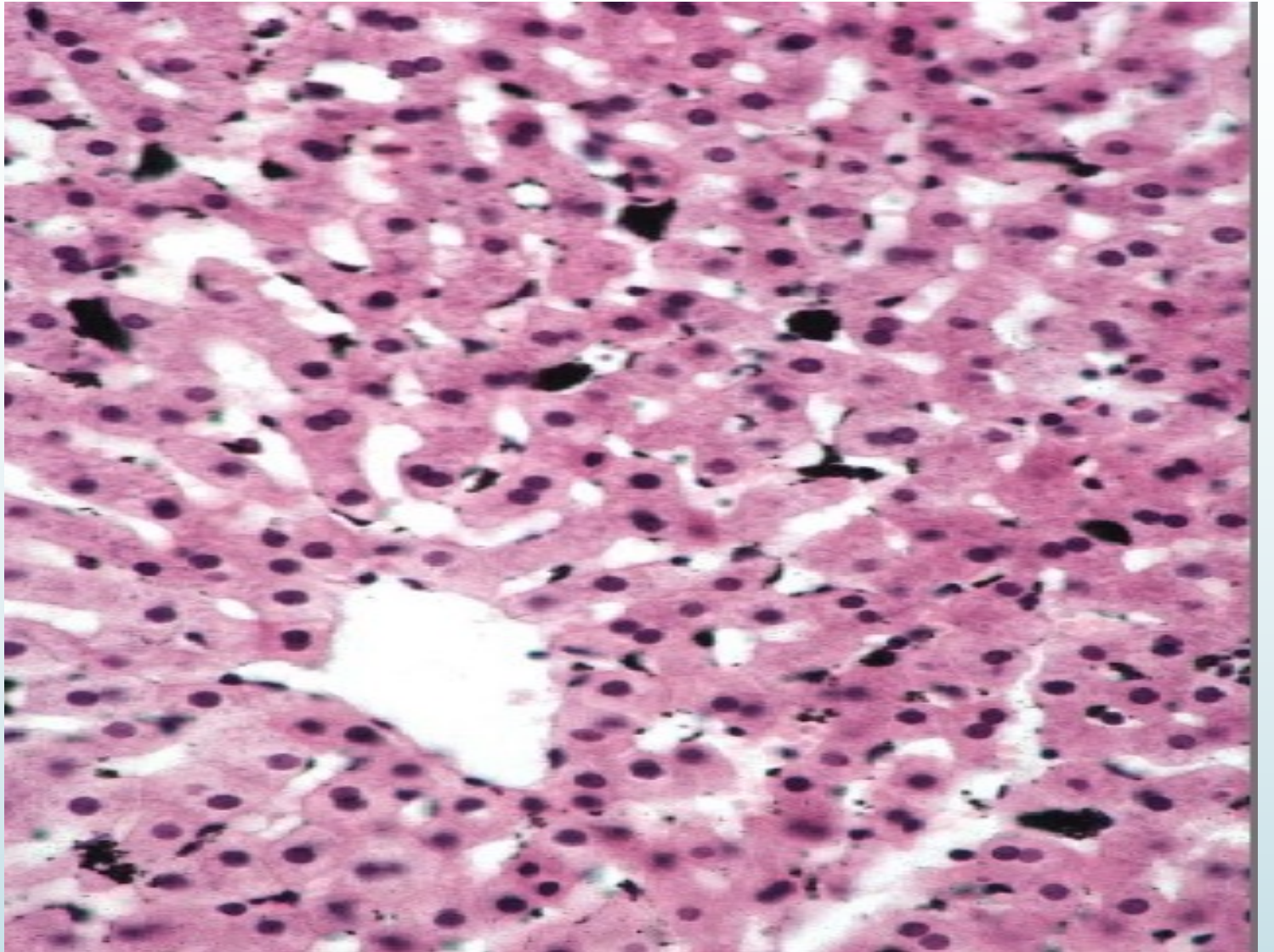

# Macrophage

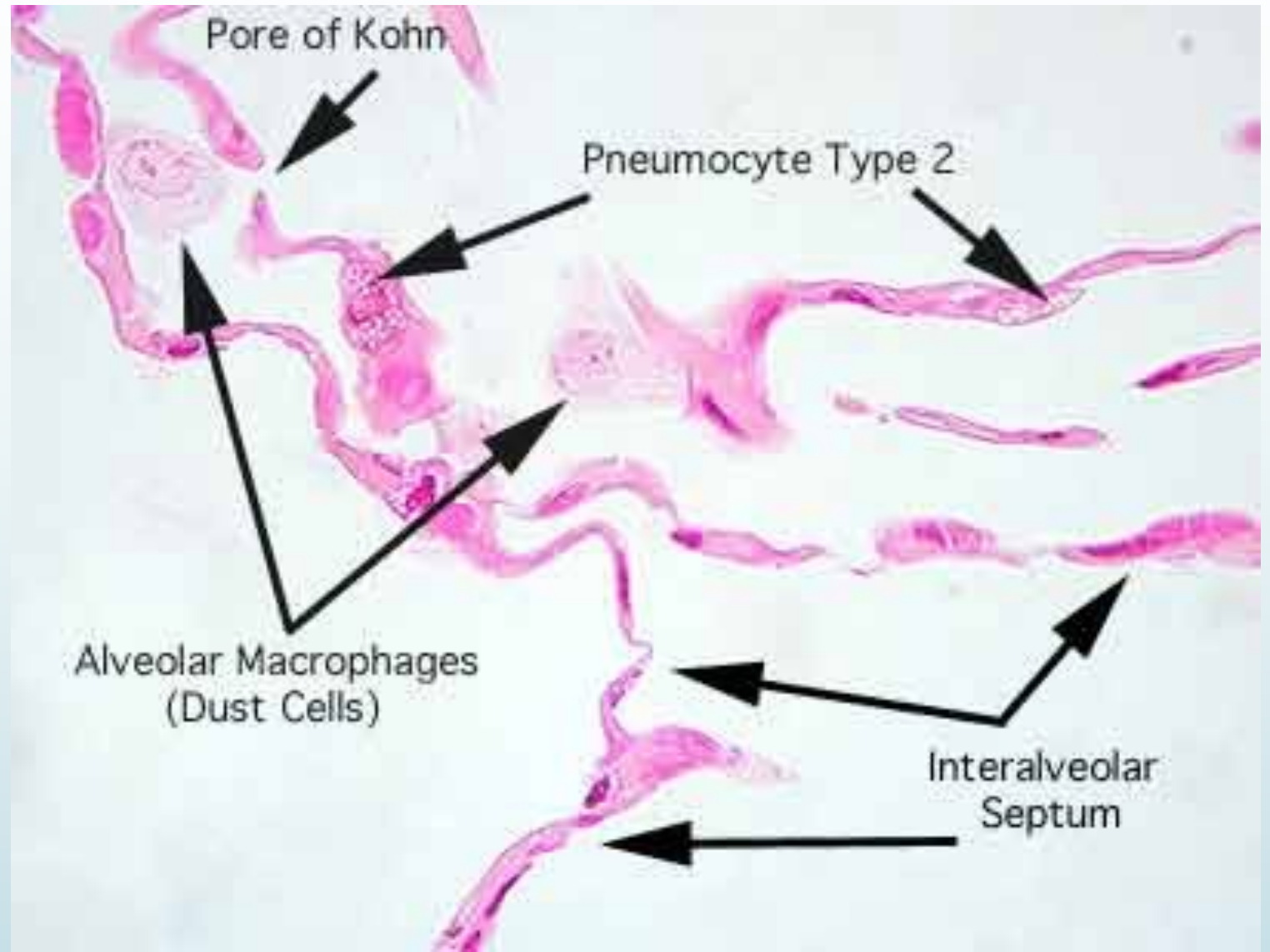



# Lung tissue

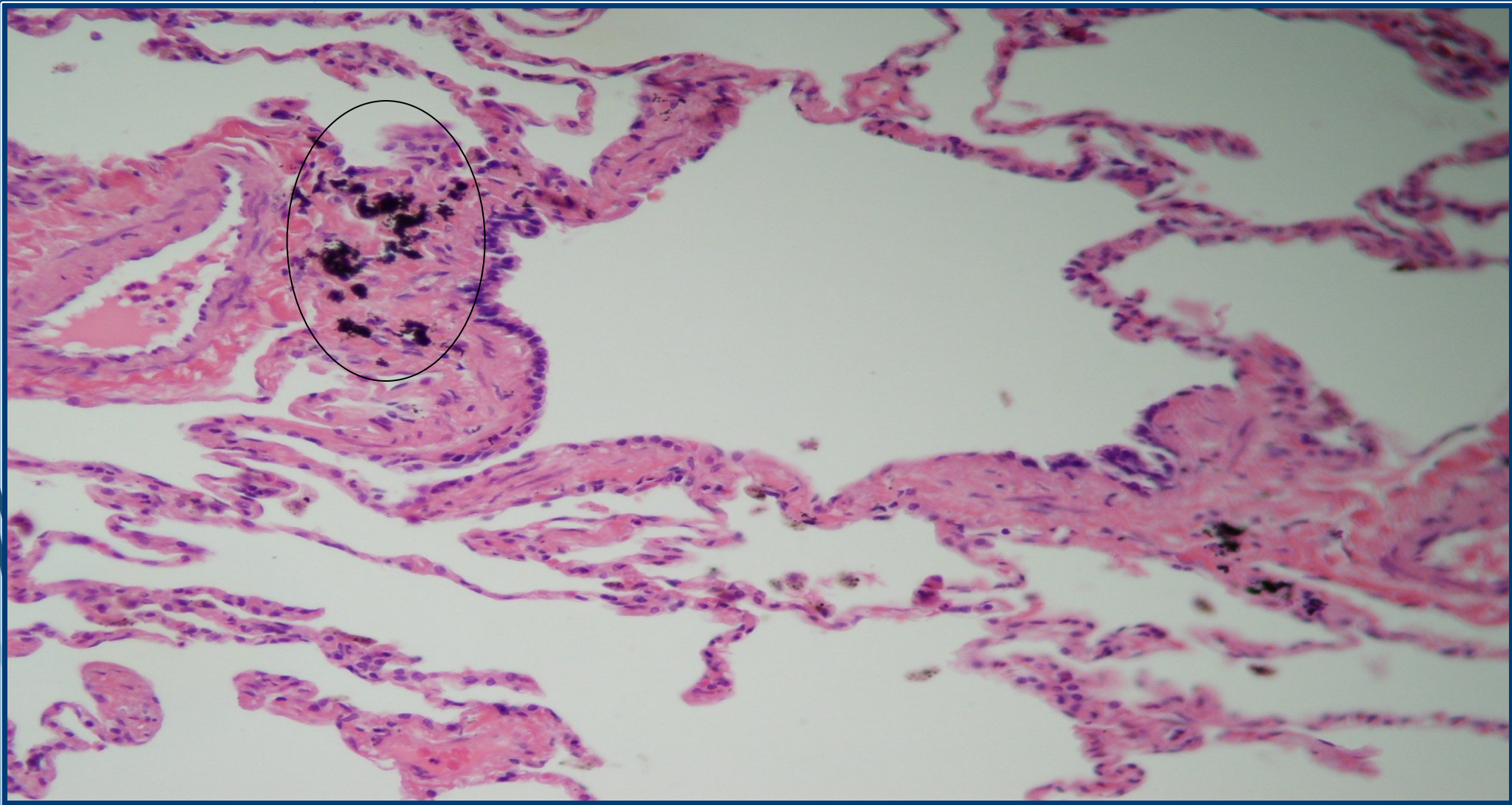



Alveolar **macrophage**=dust cell

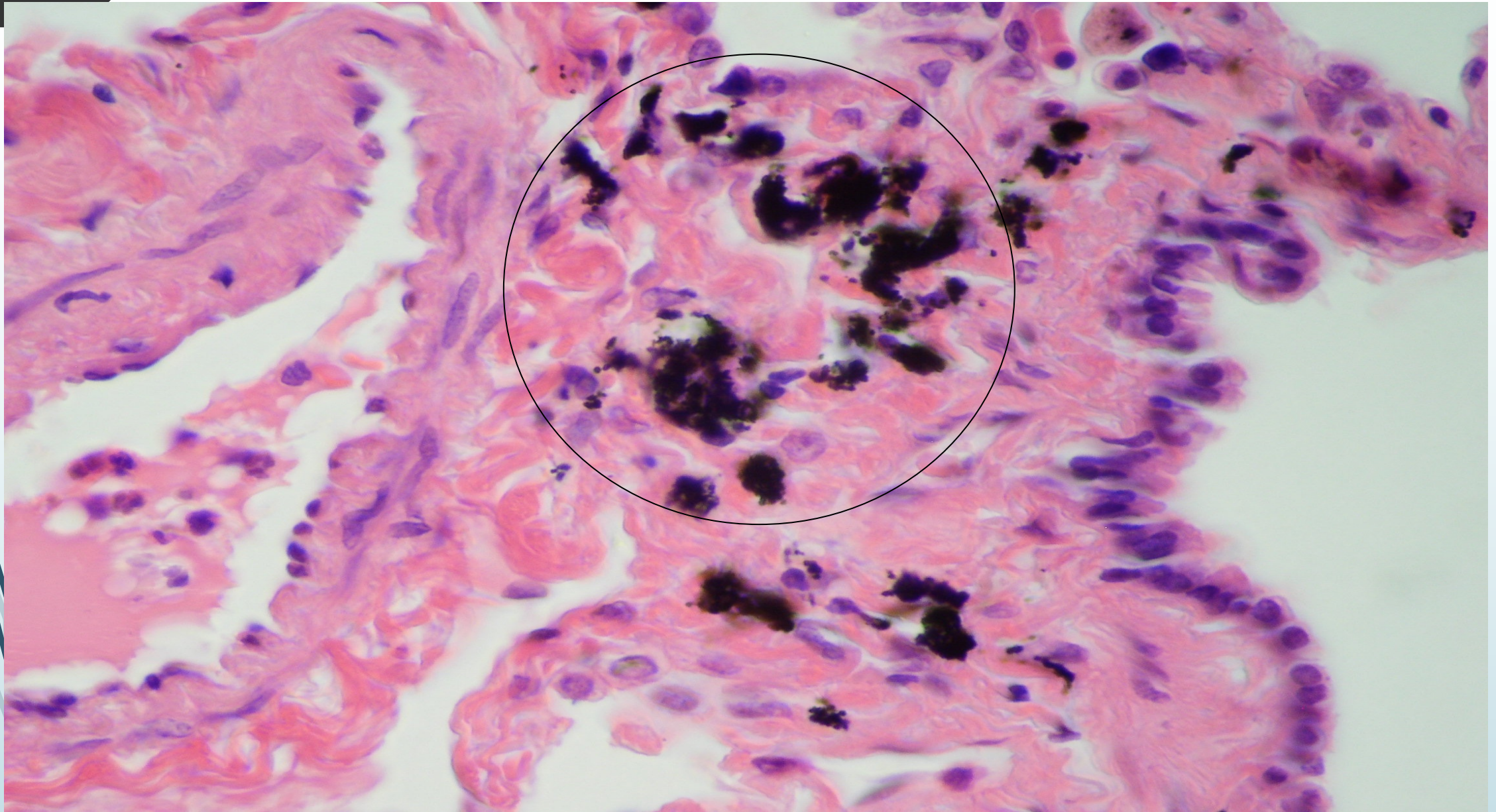



# Mast cells

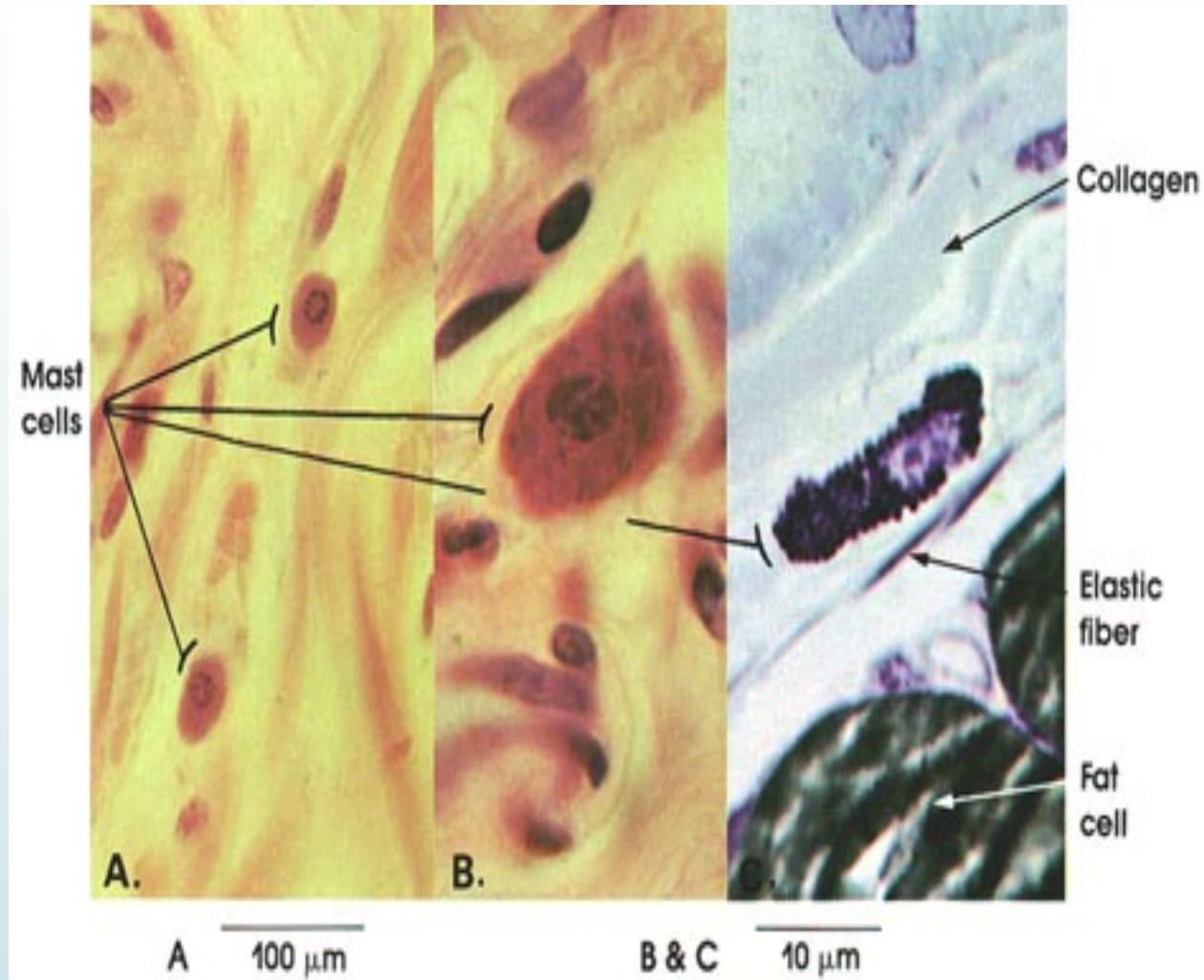
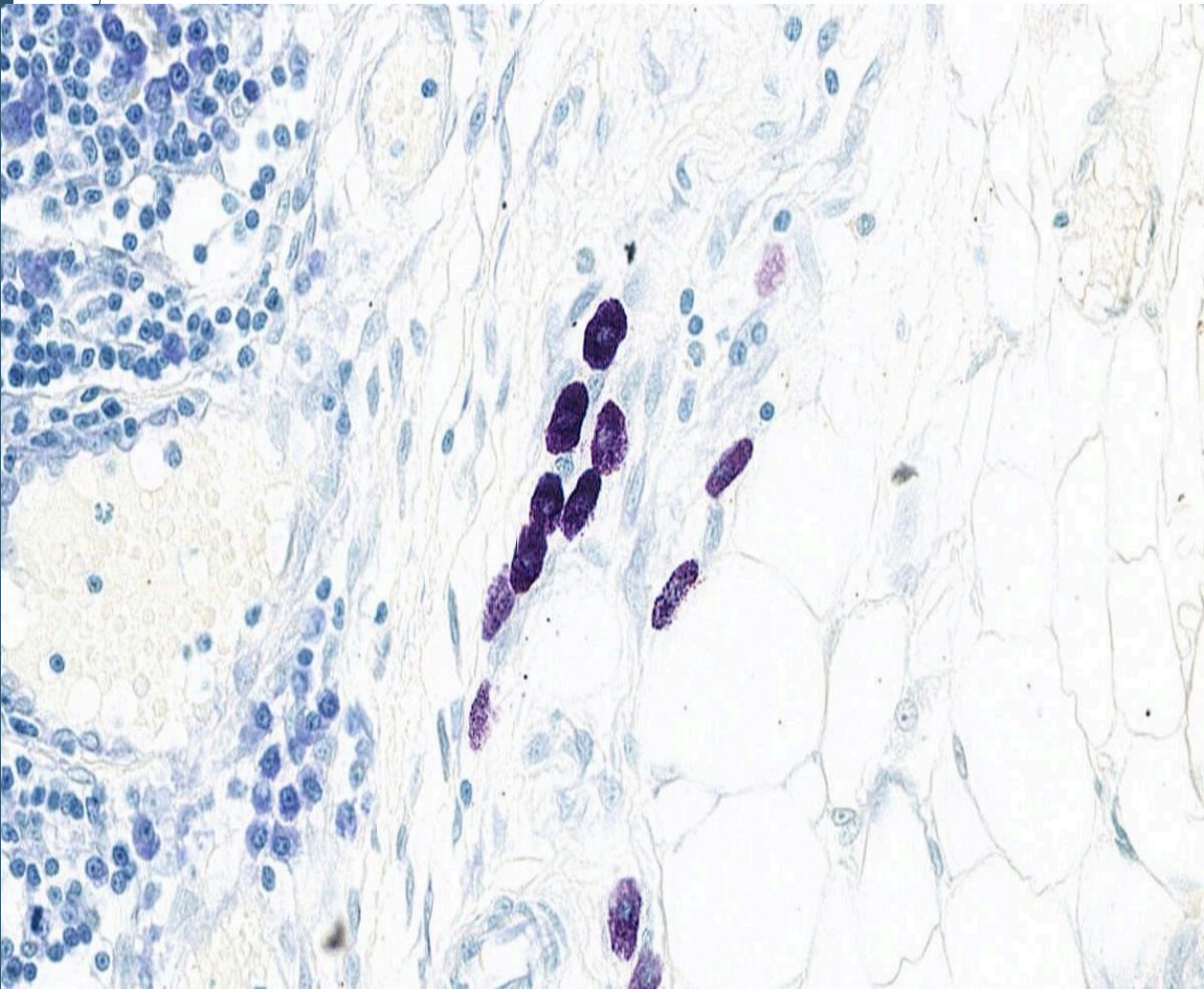

# Mast cells





Mast cell (toluidine blue stain)  
granules



# Plasma cells

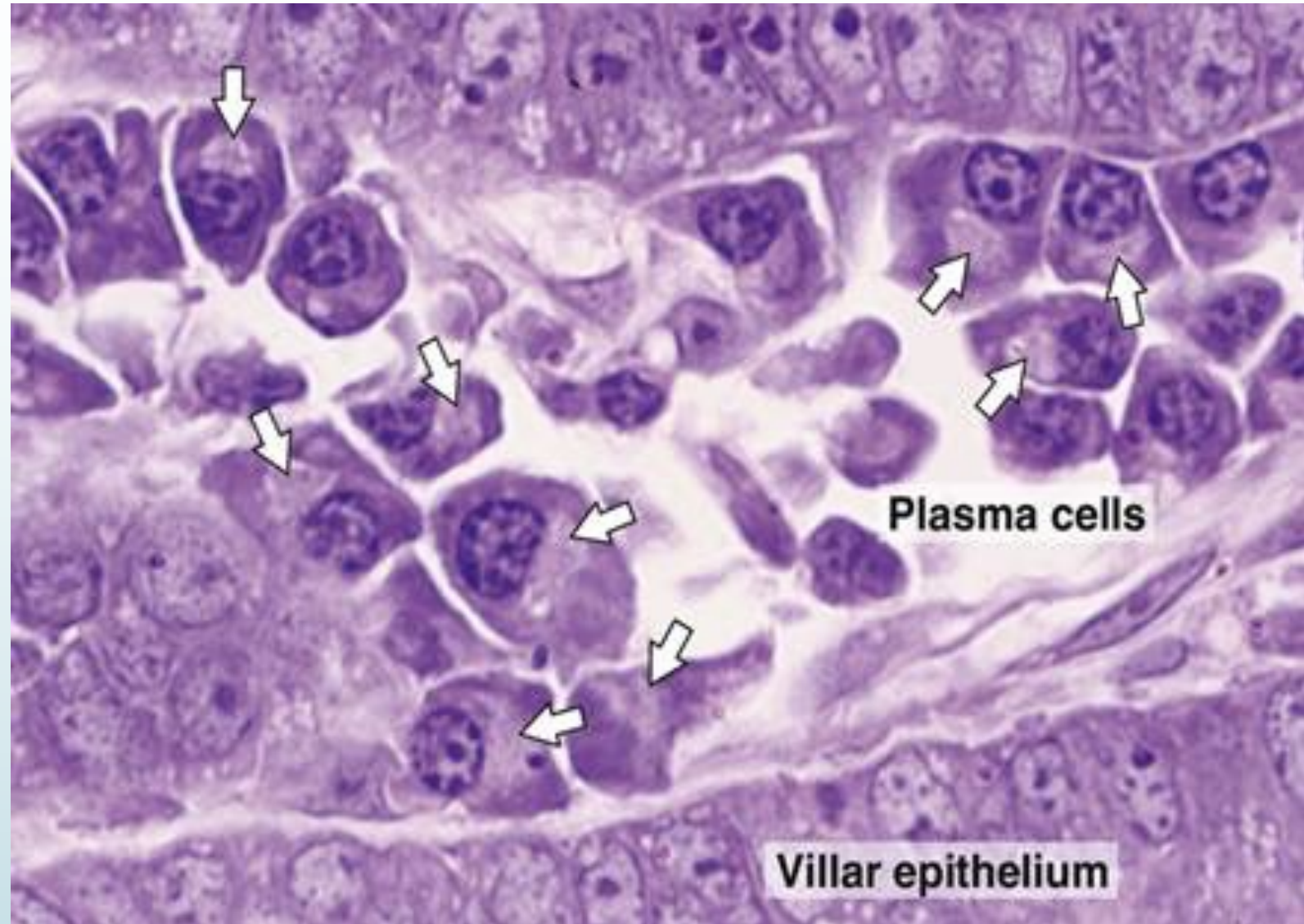



# Plasma cells

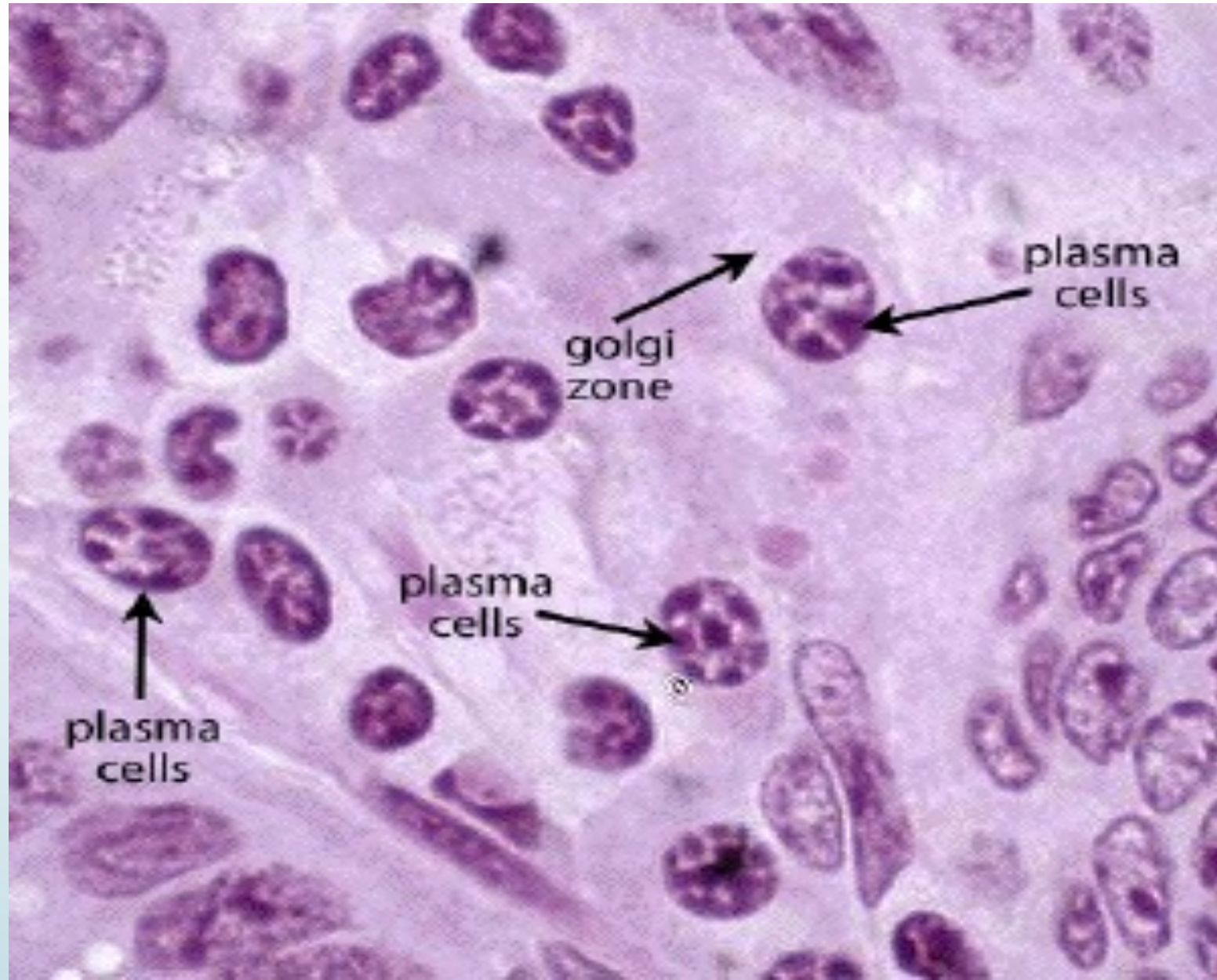



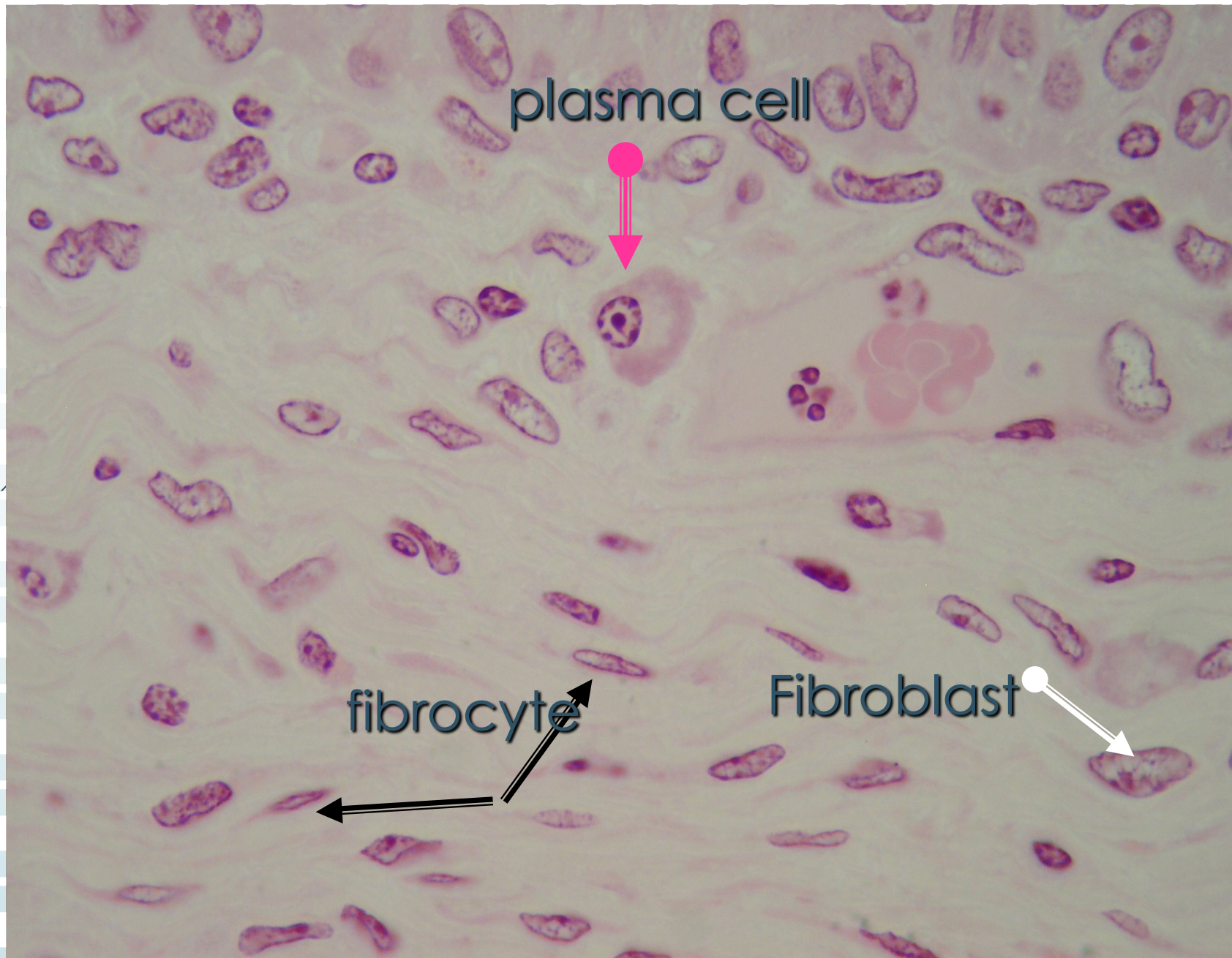



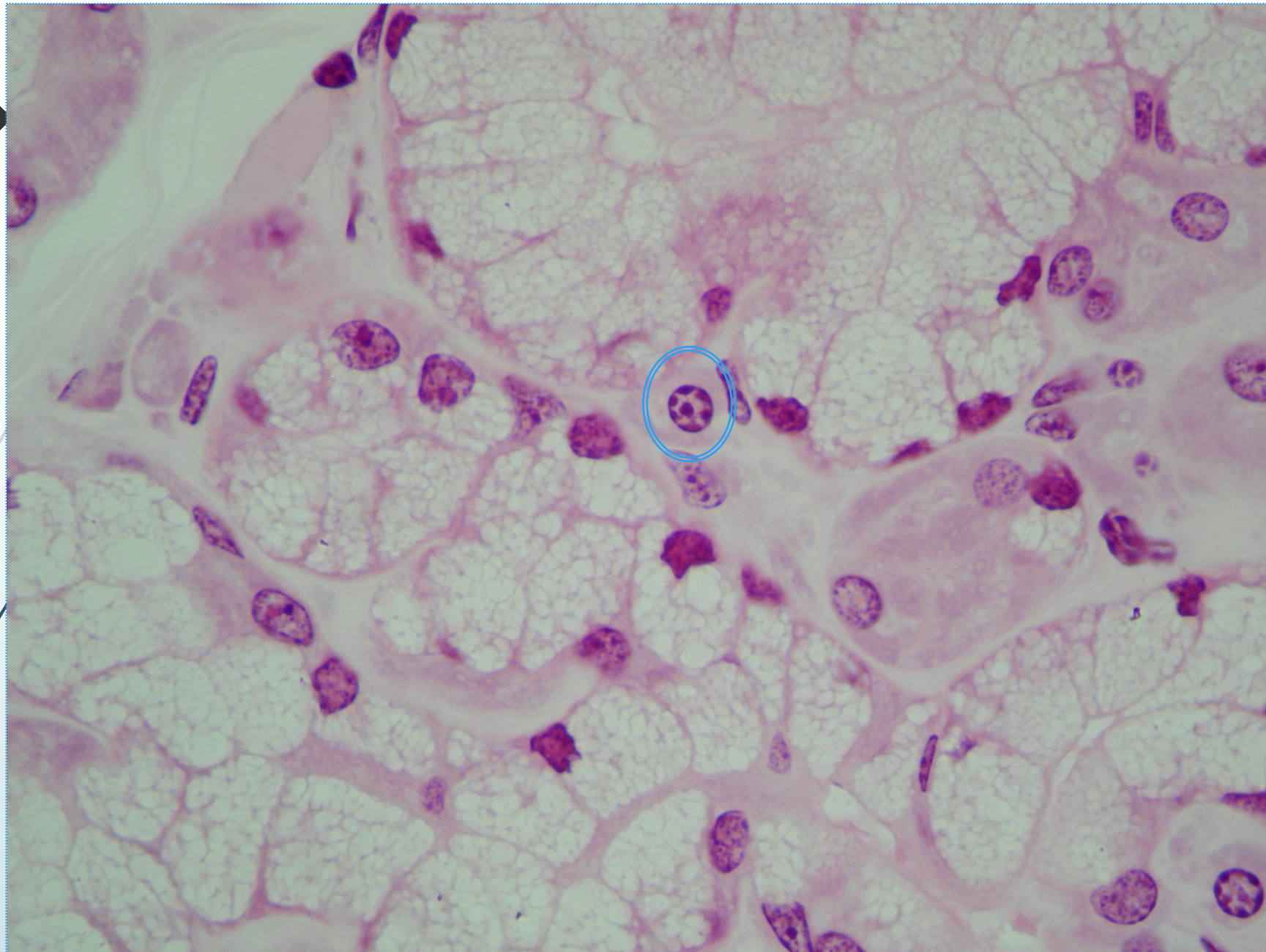



# Collagen and elastin

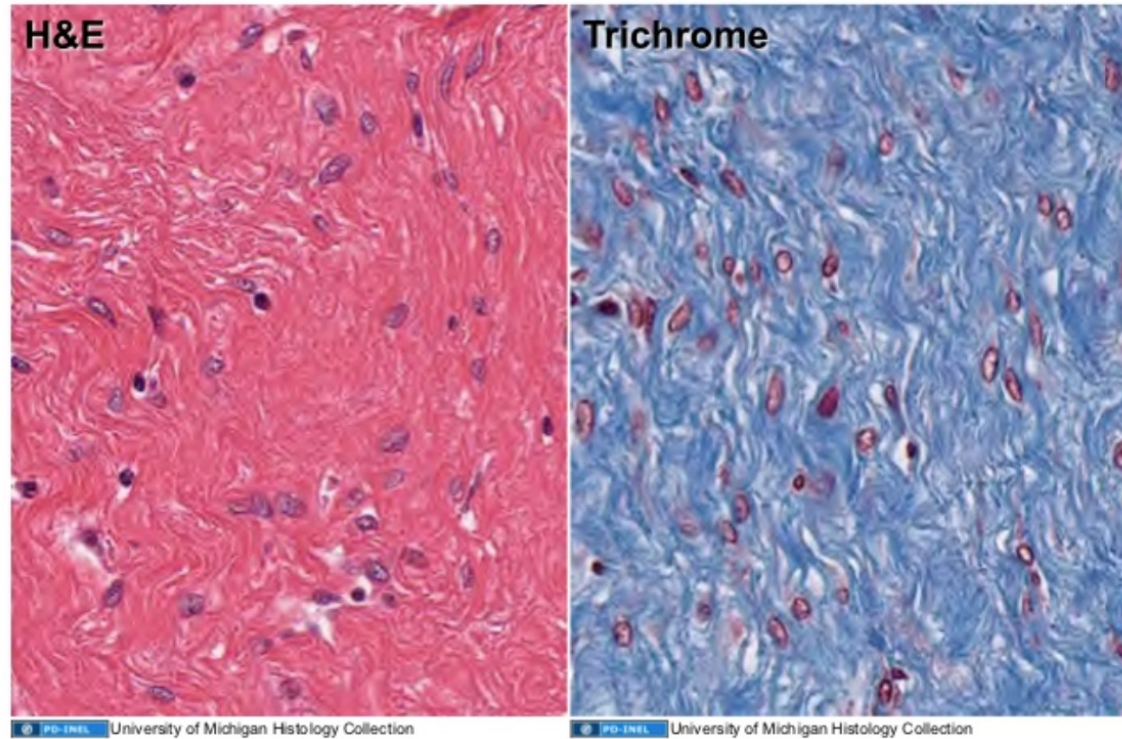

Masson's trichrome

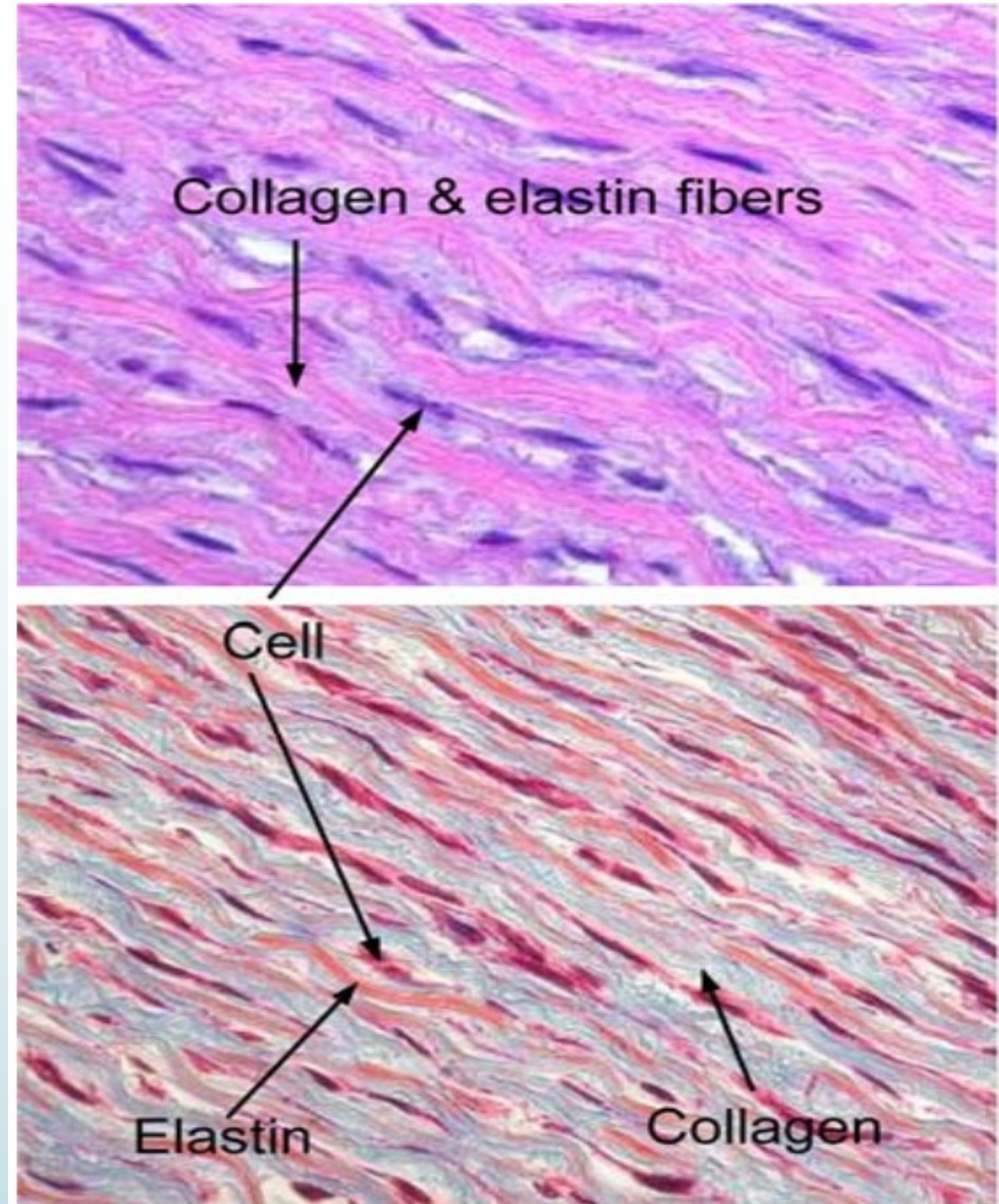



# Collagen and elastin

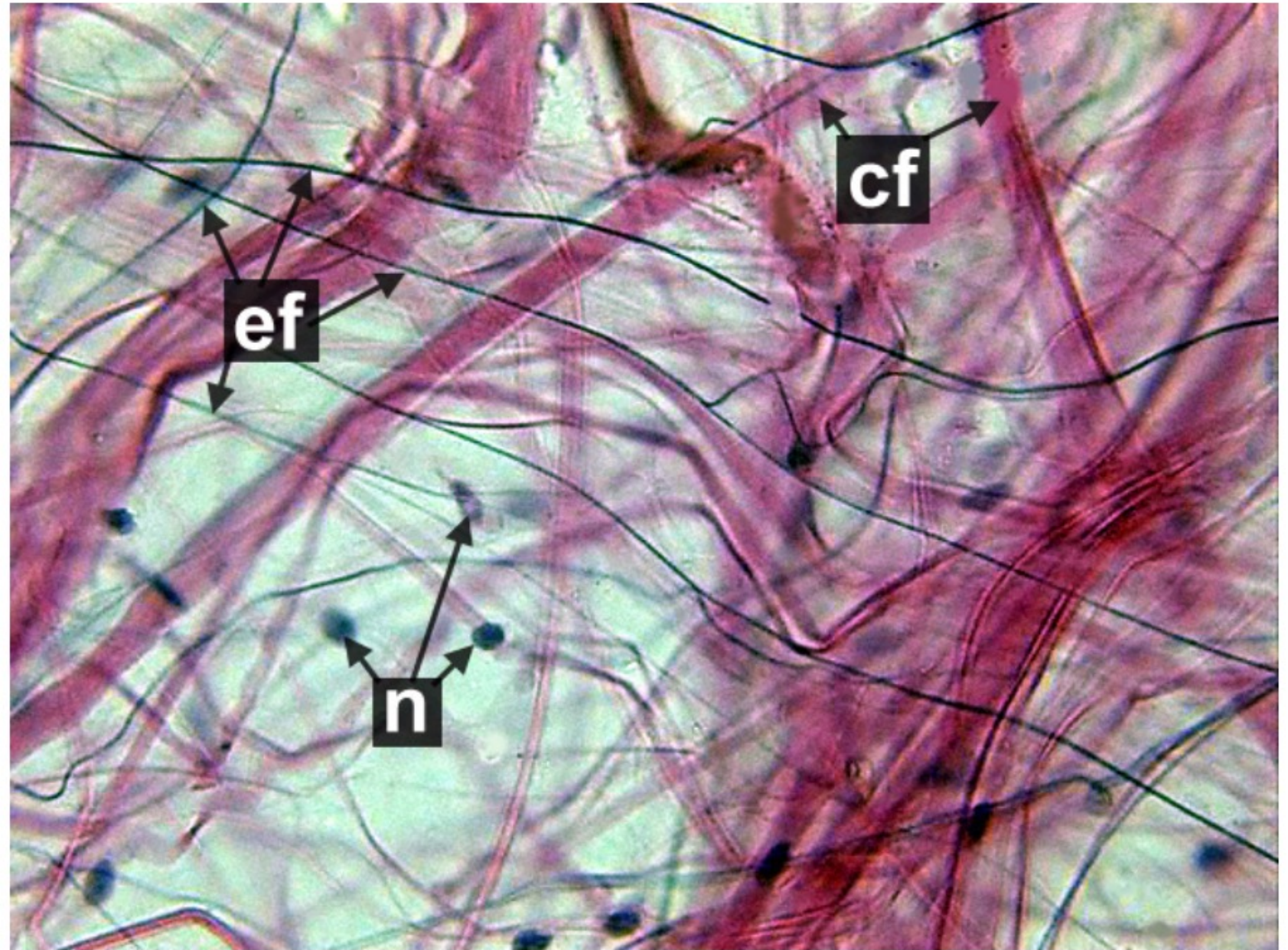



# Reticular fibers





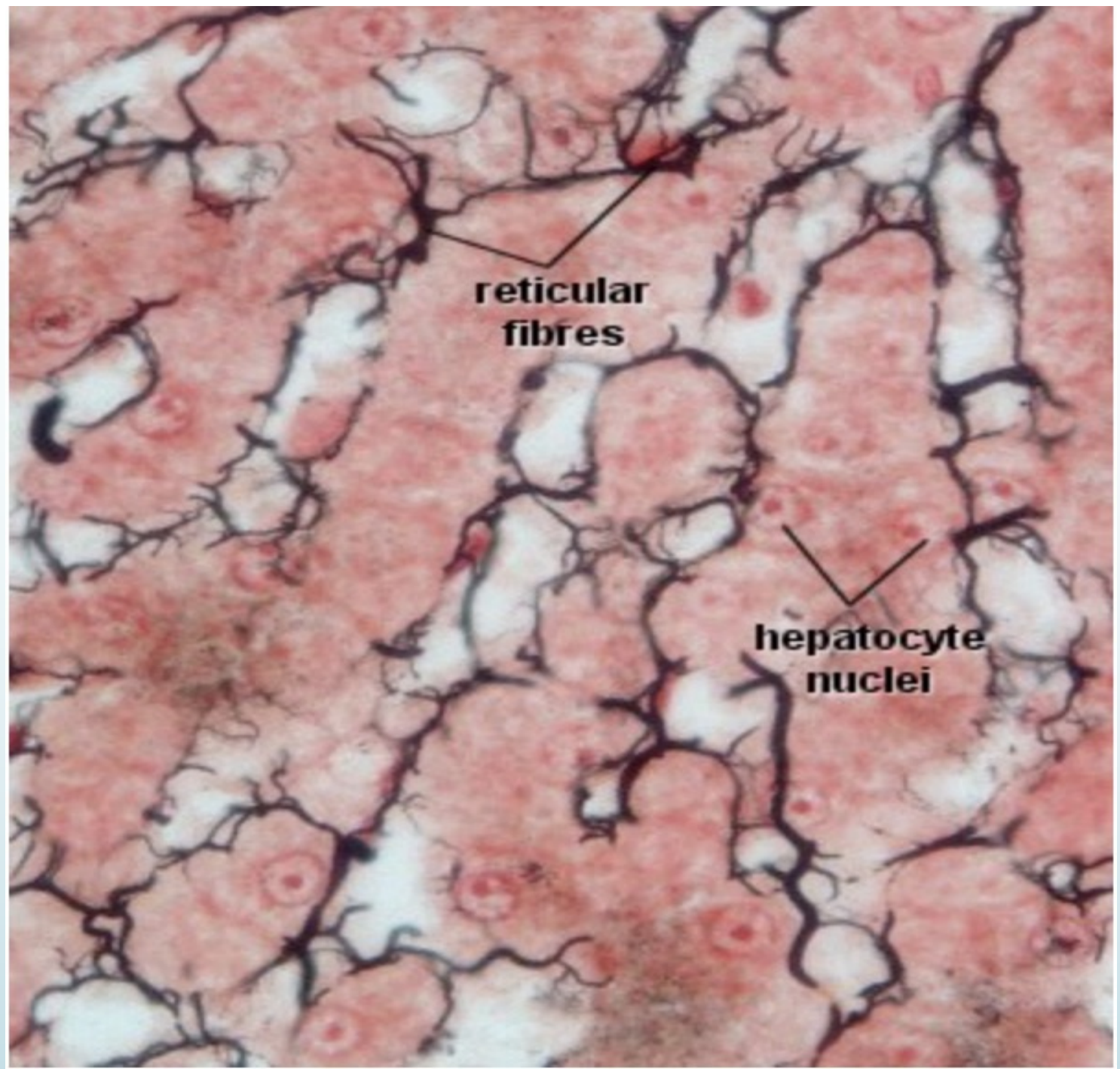



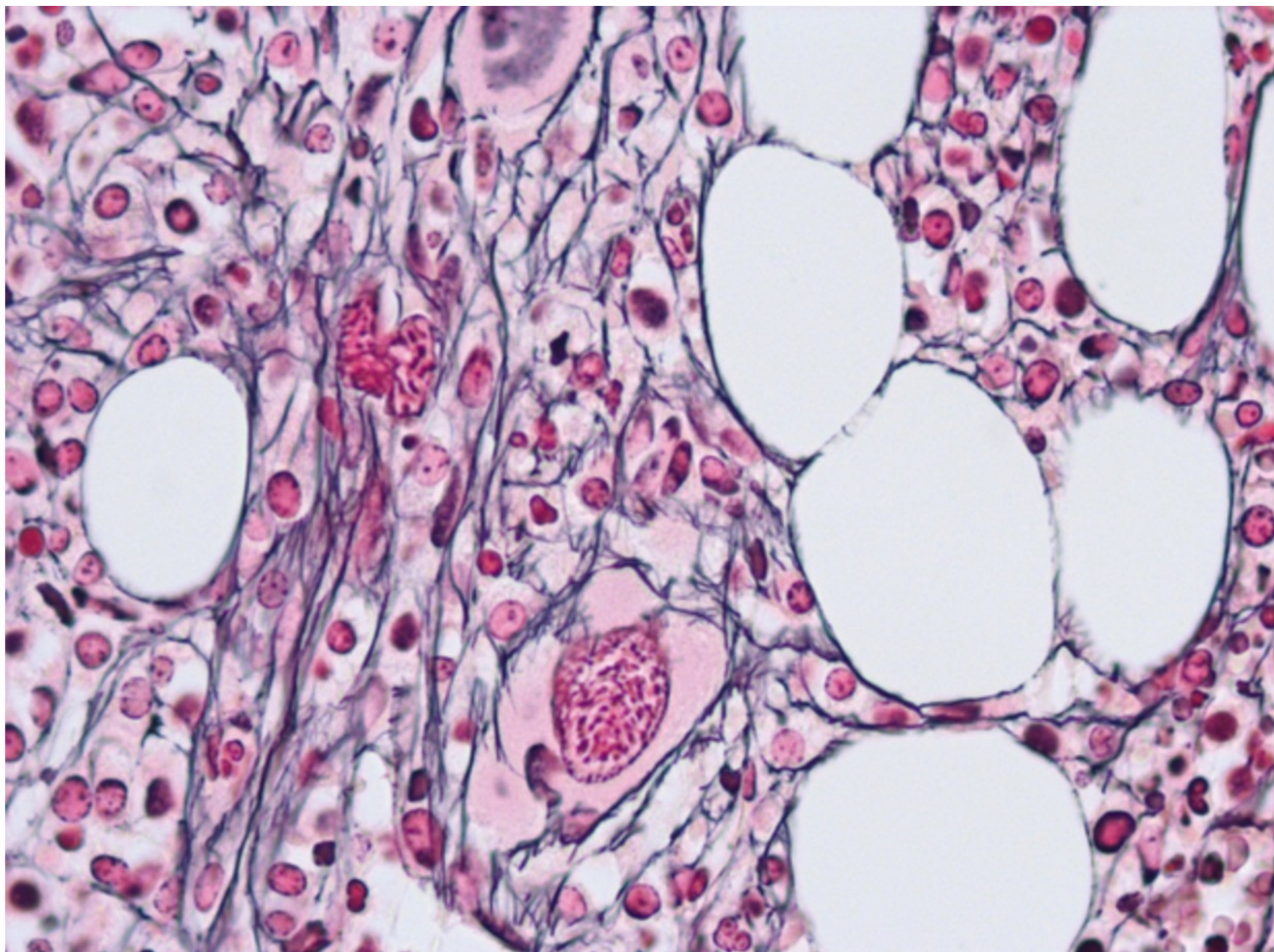





# Connective tissue types

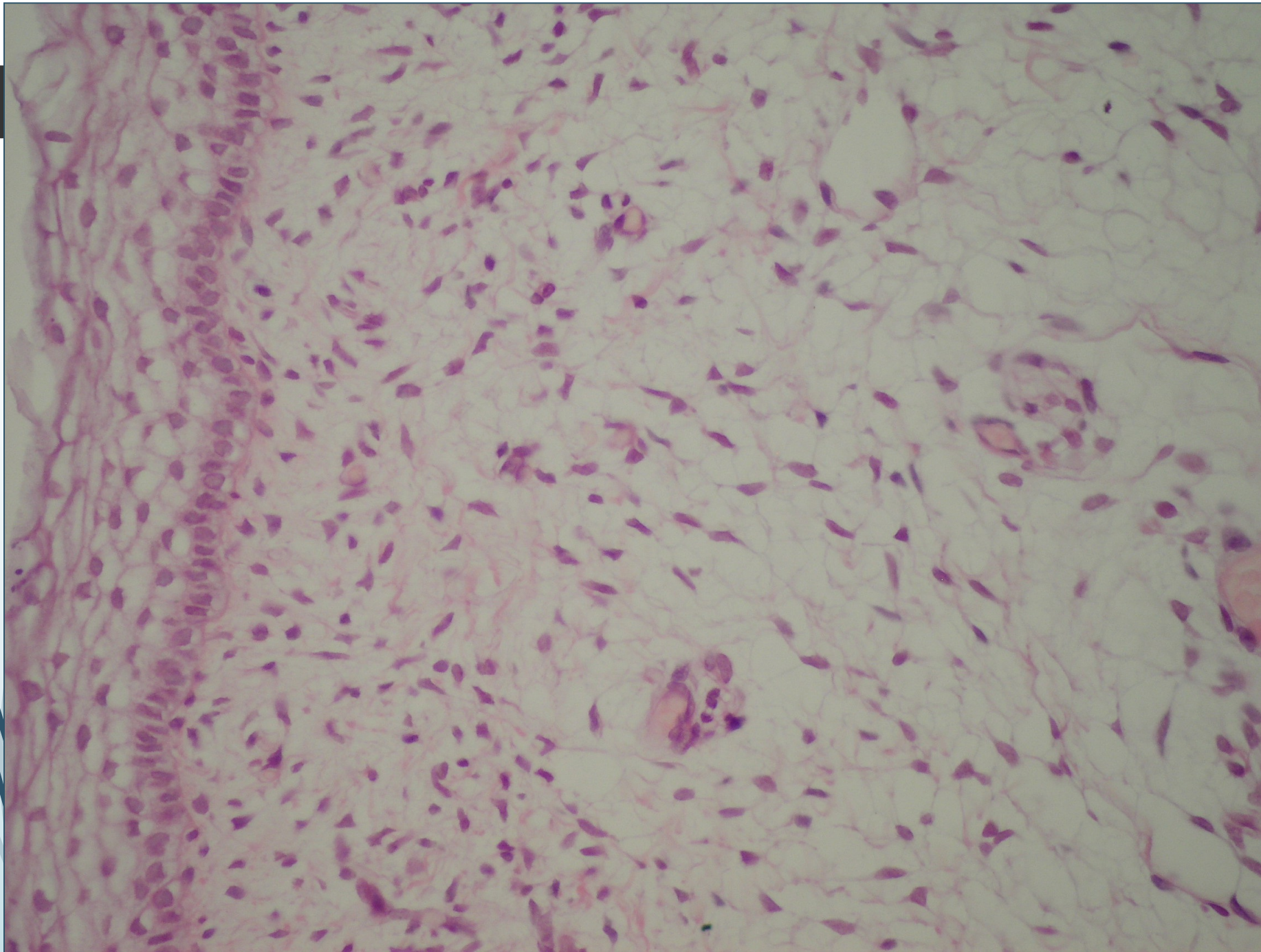



# Mesenchyme

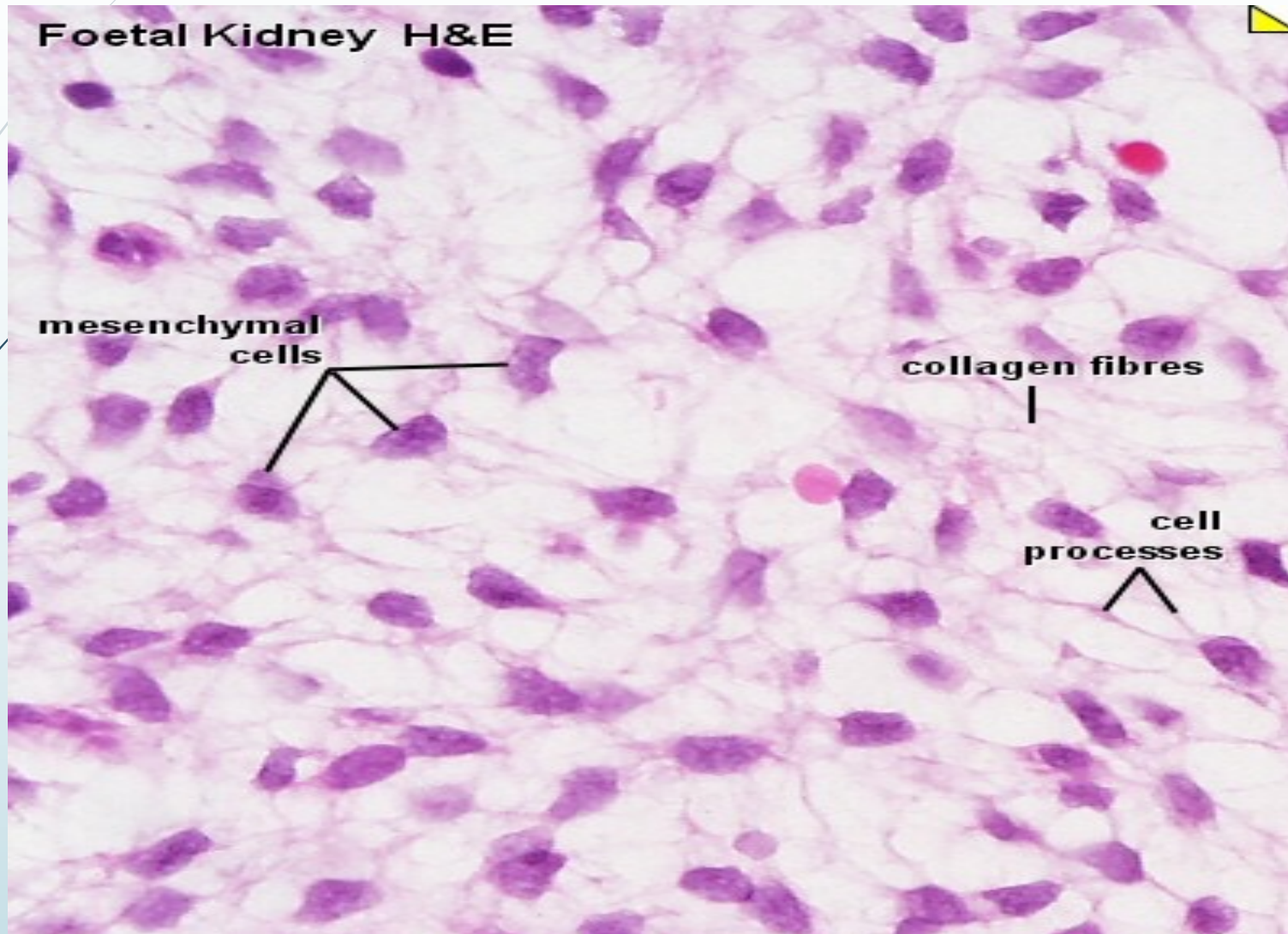

# Mucoid connective tissue

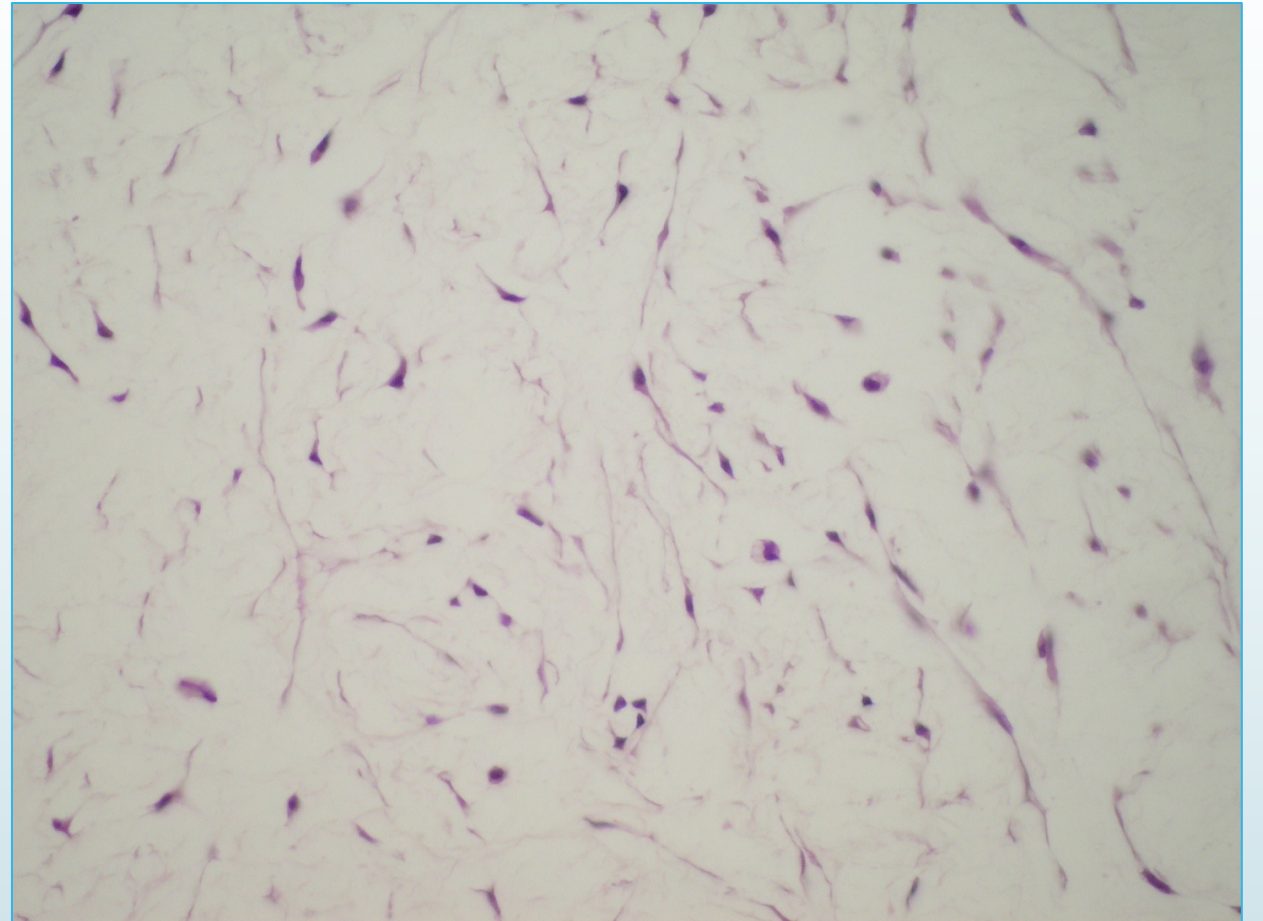
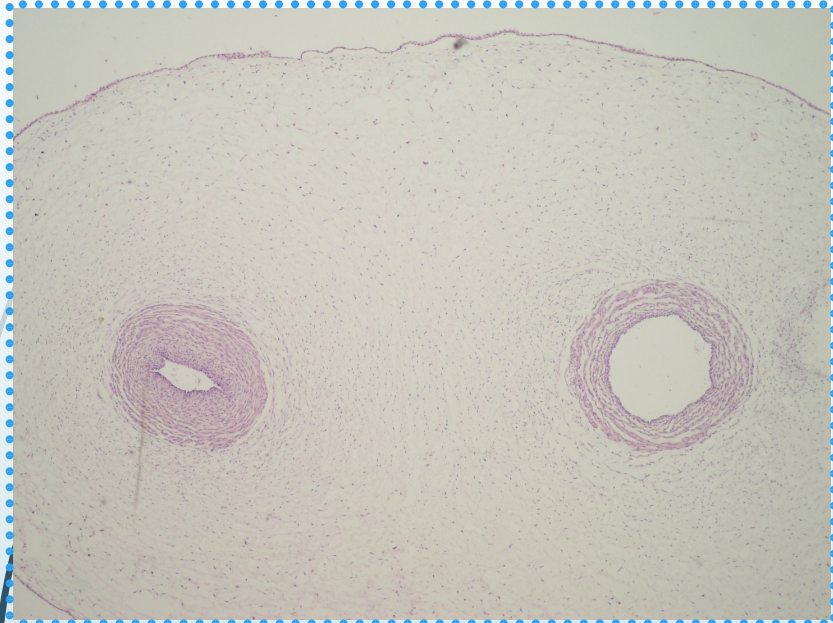



# Mucoid CT

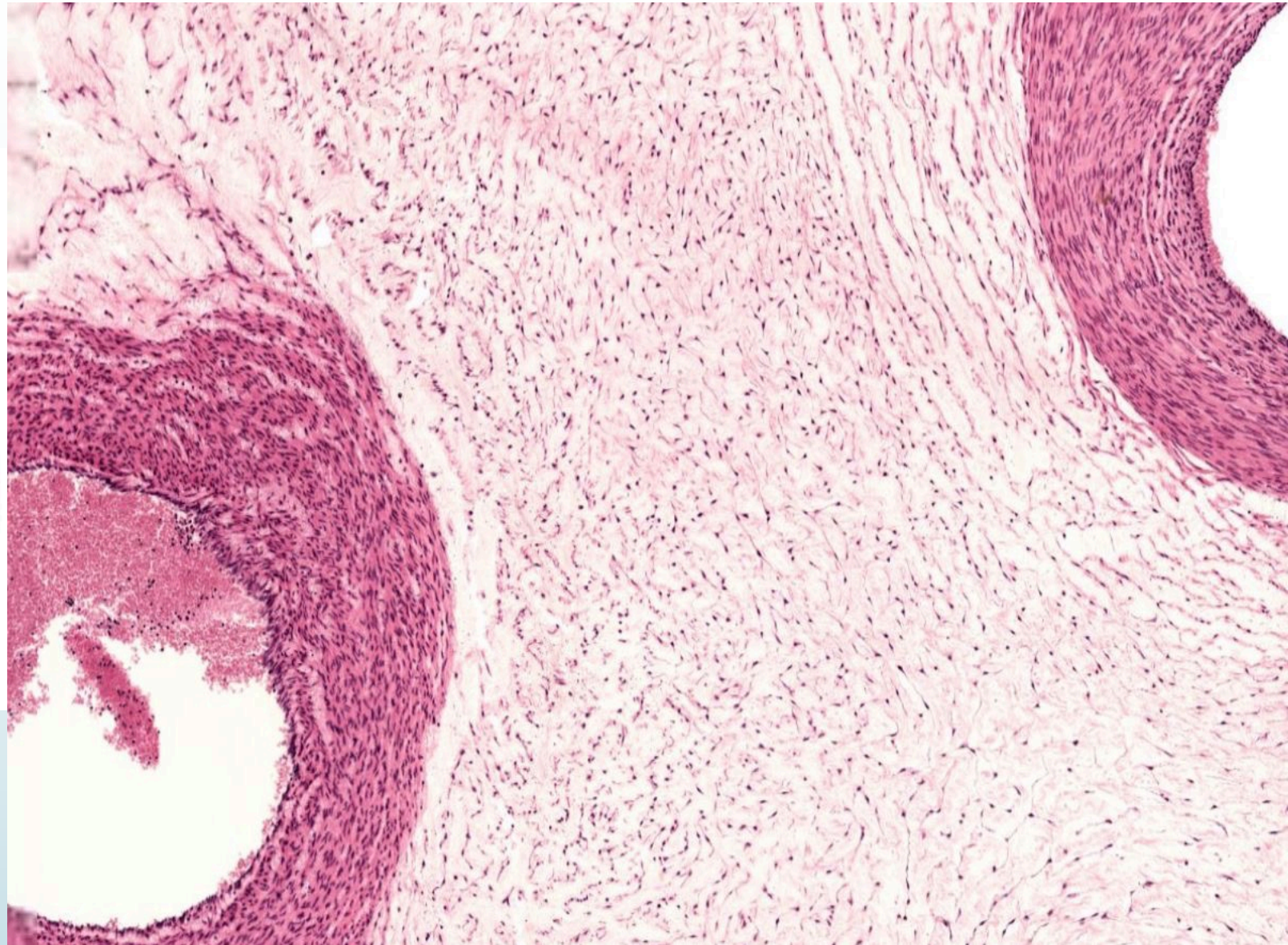



# Connective tissue (CT) proper- Loose CT





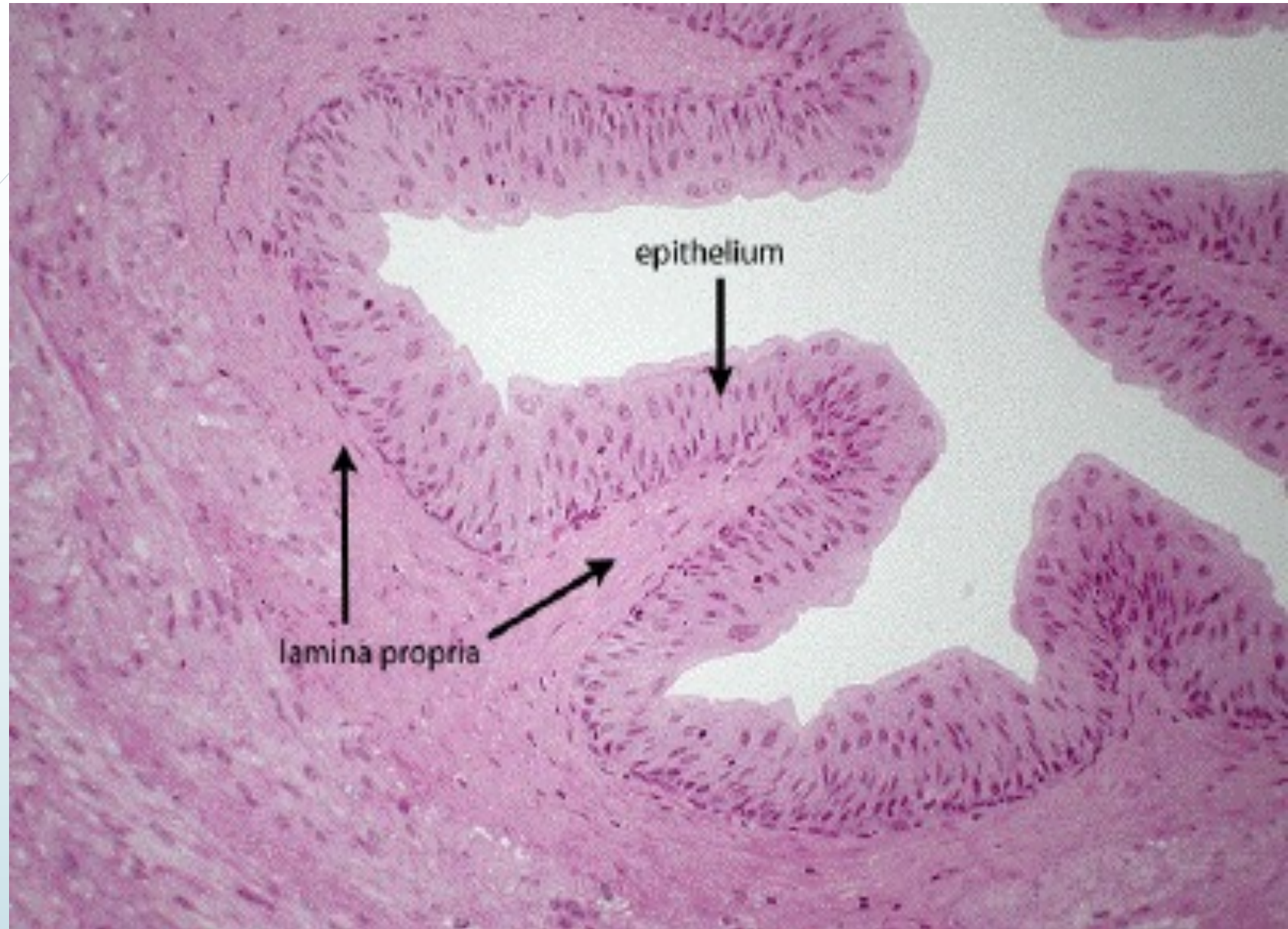



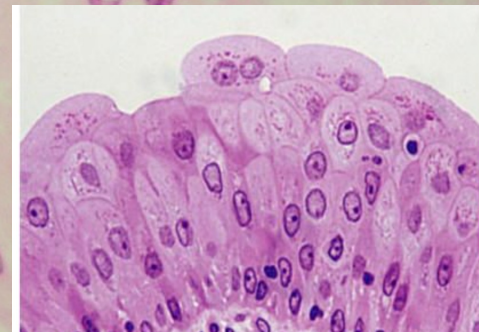
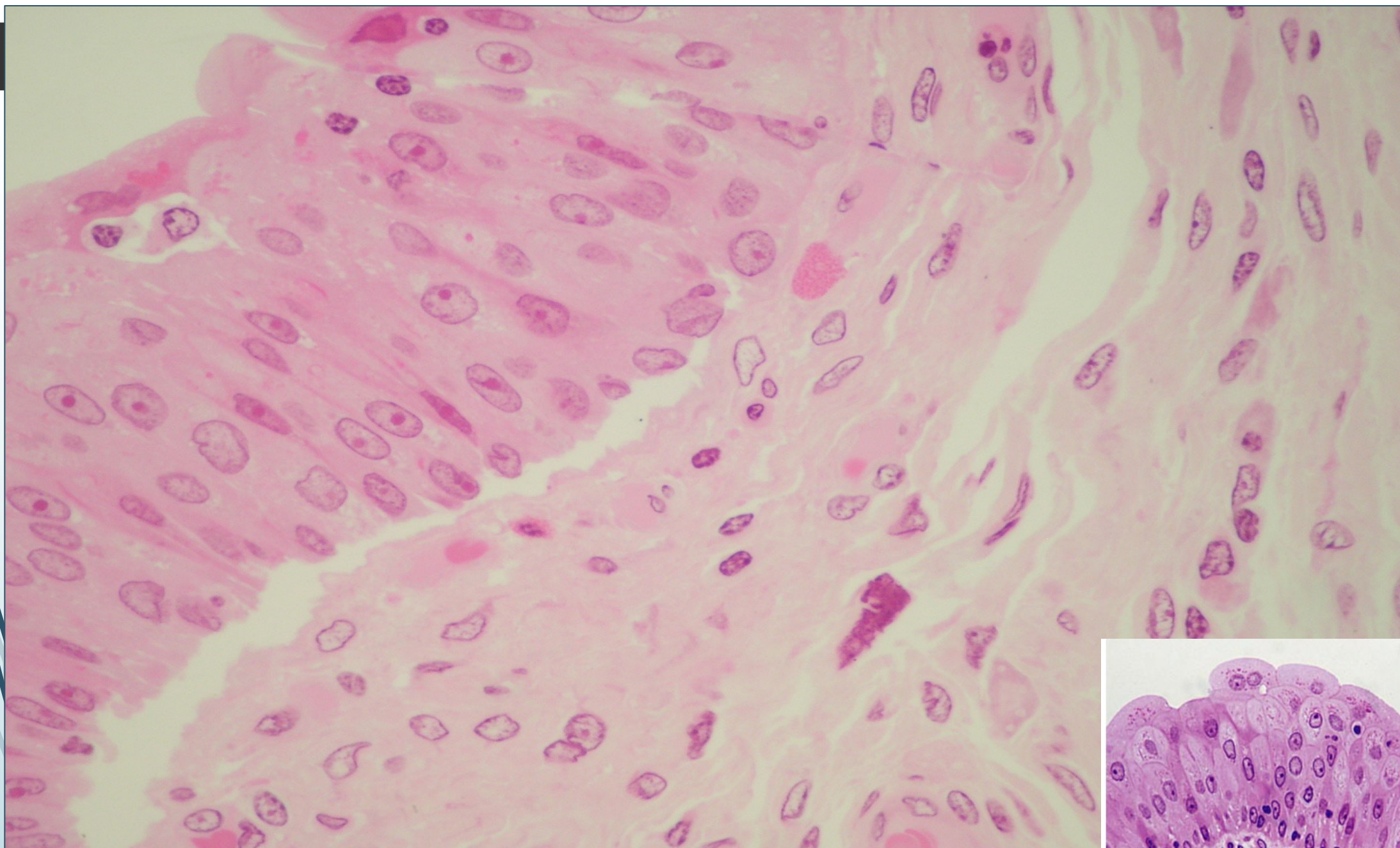



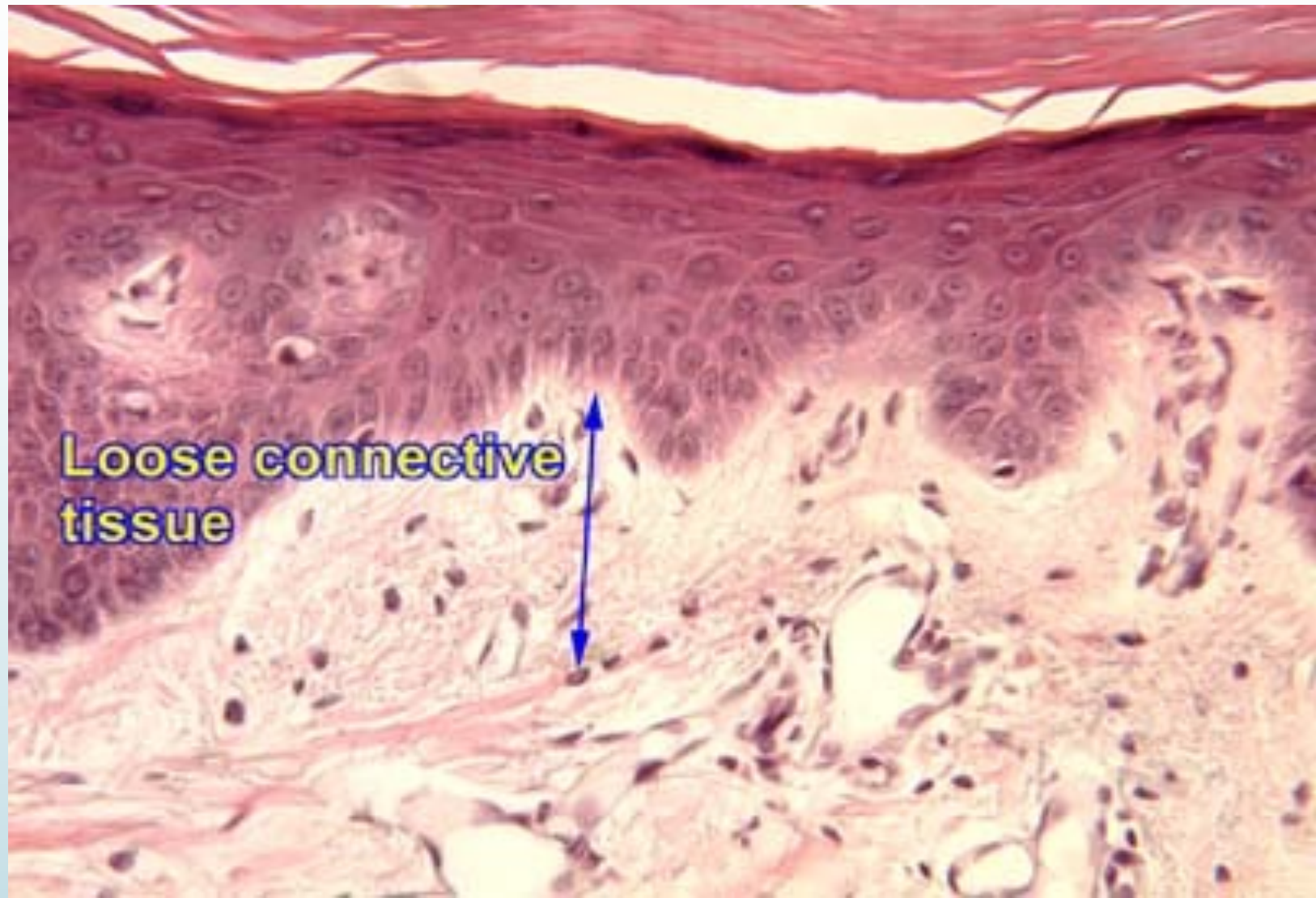

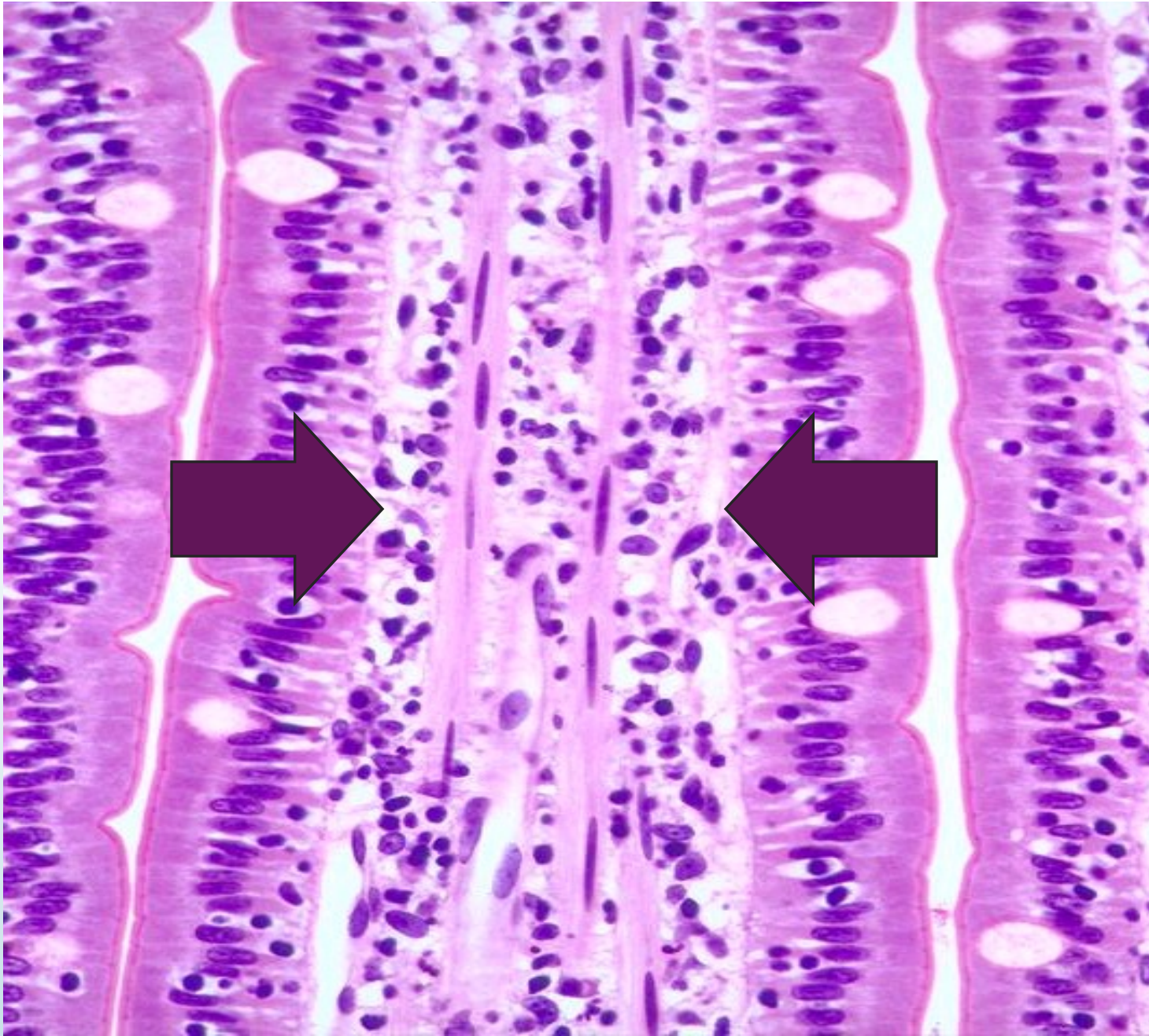



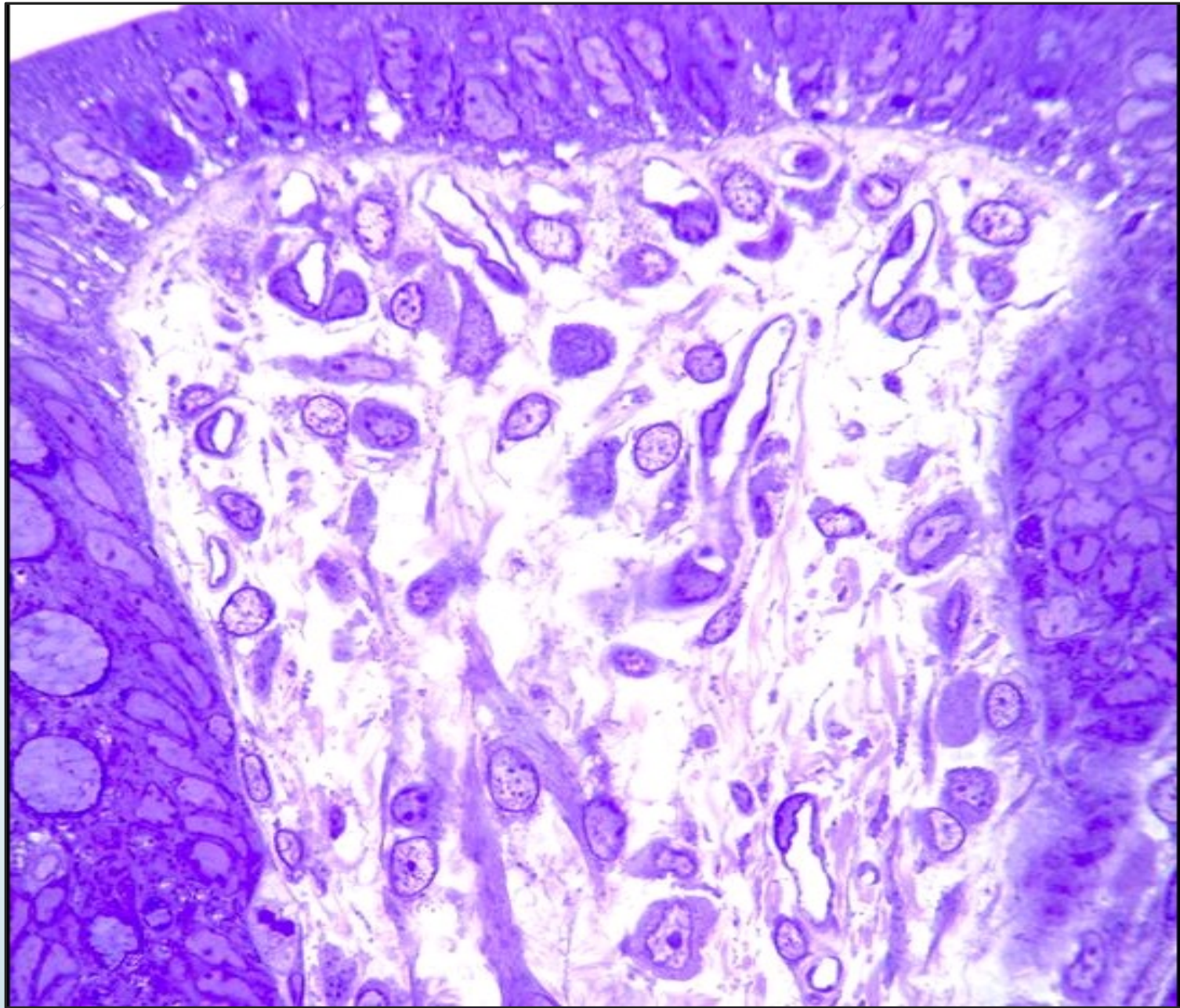



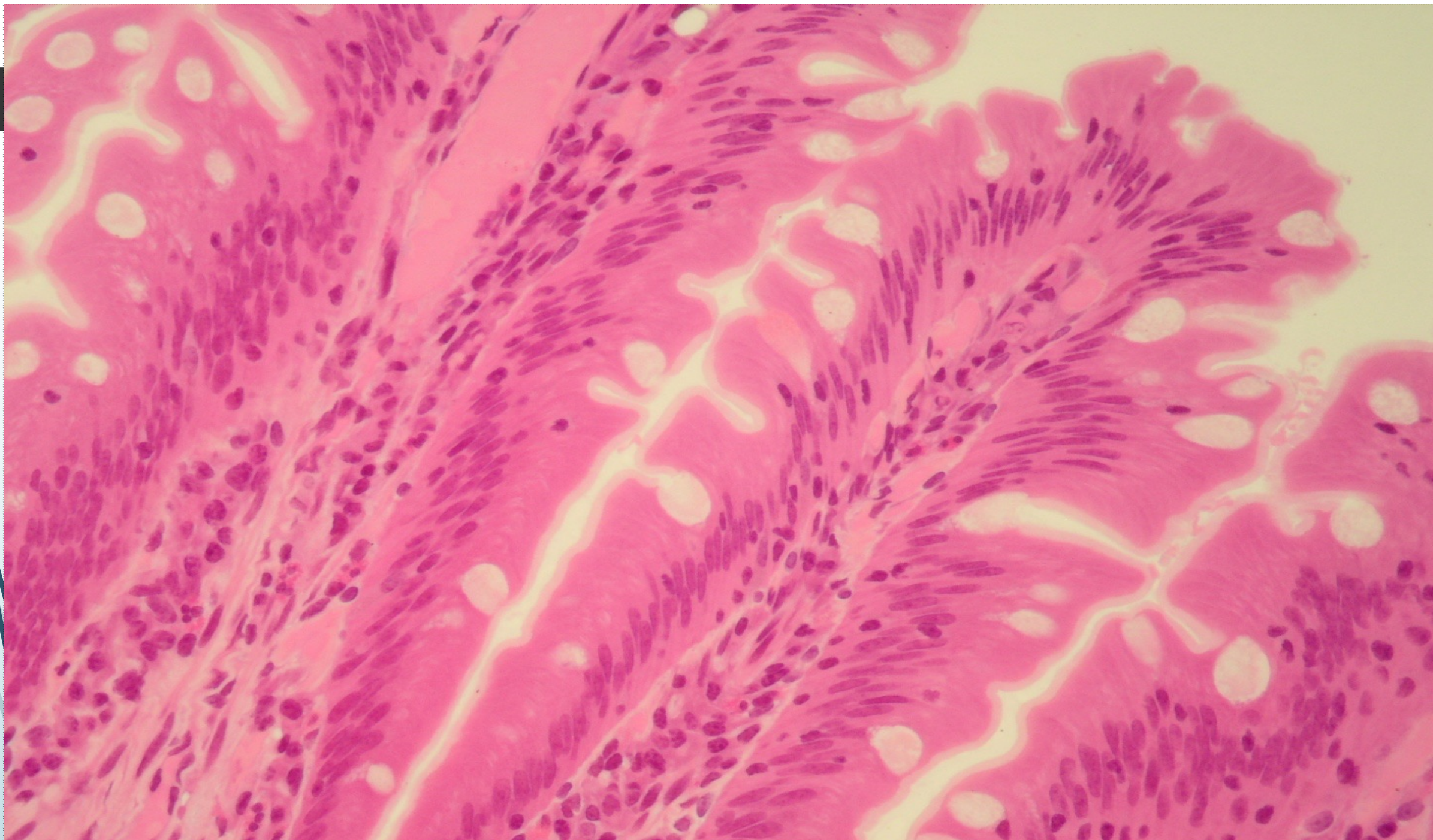



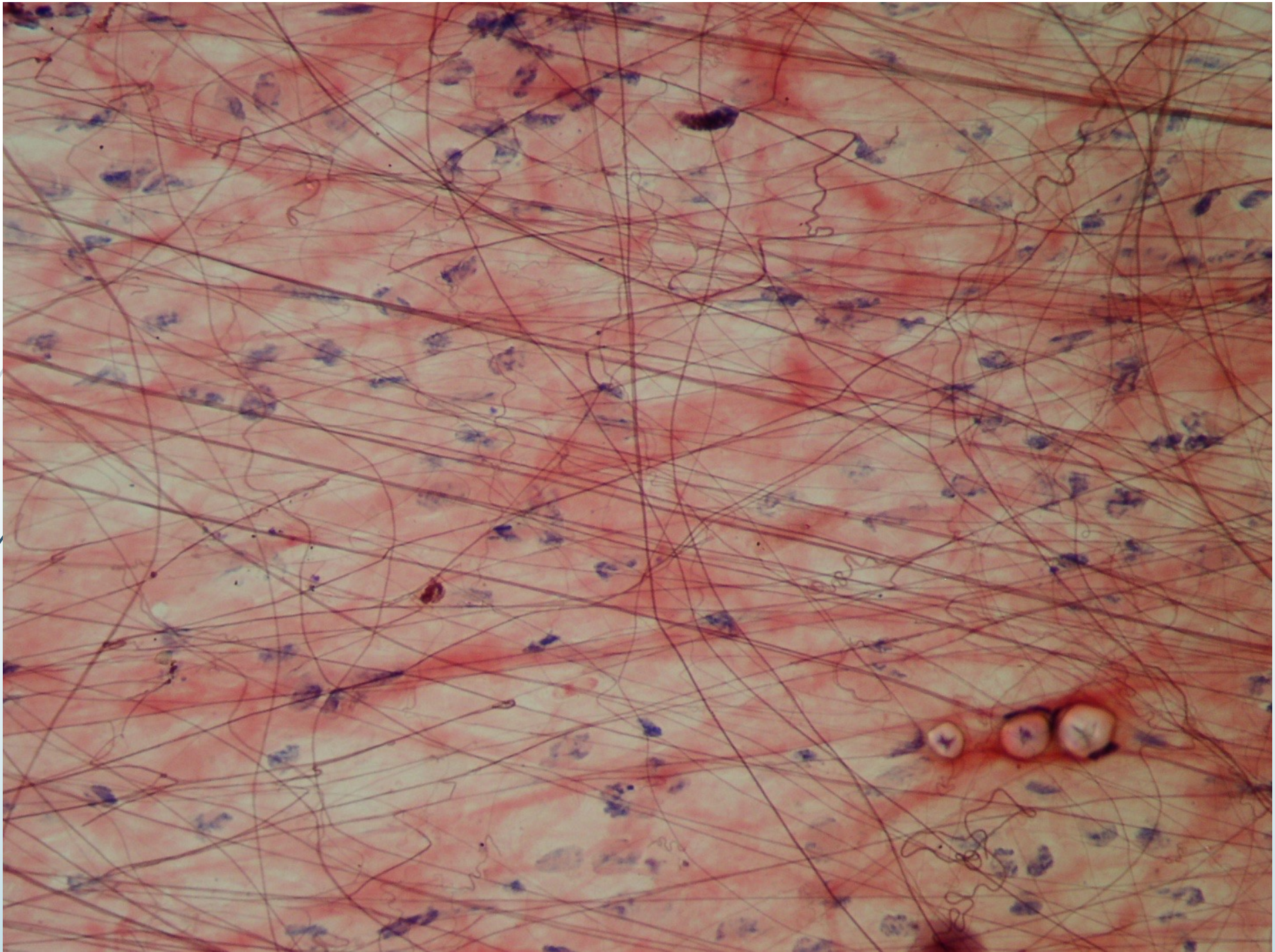



# Connective tissue (CT) proper- Regular dense CT

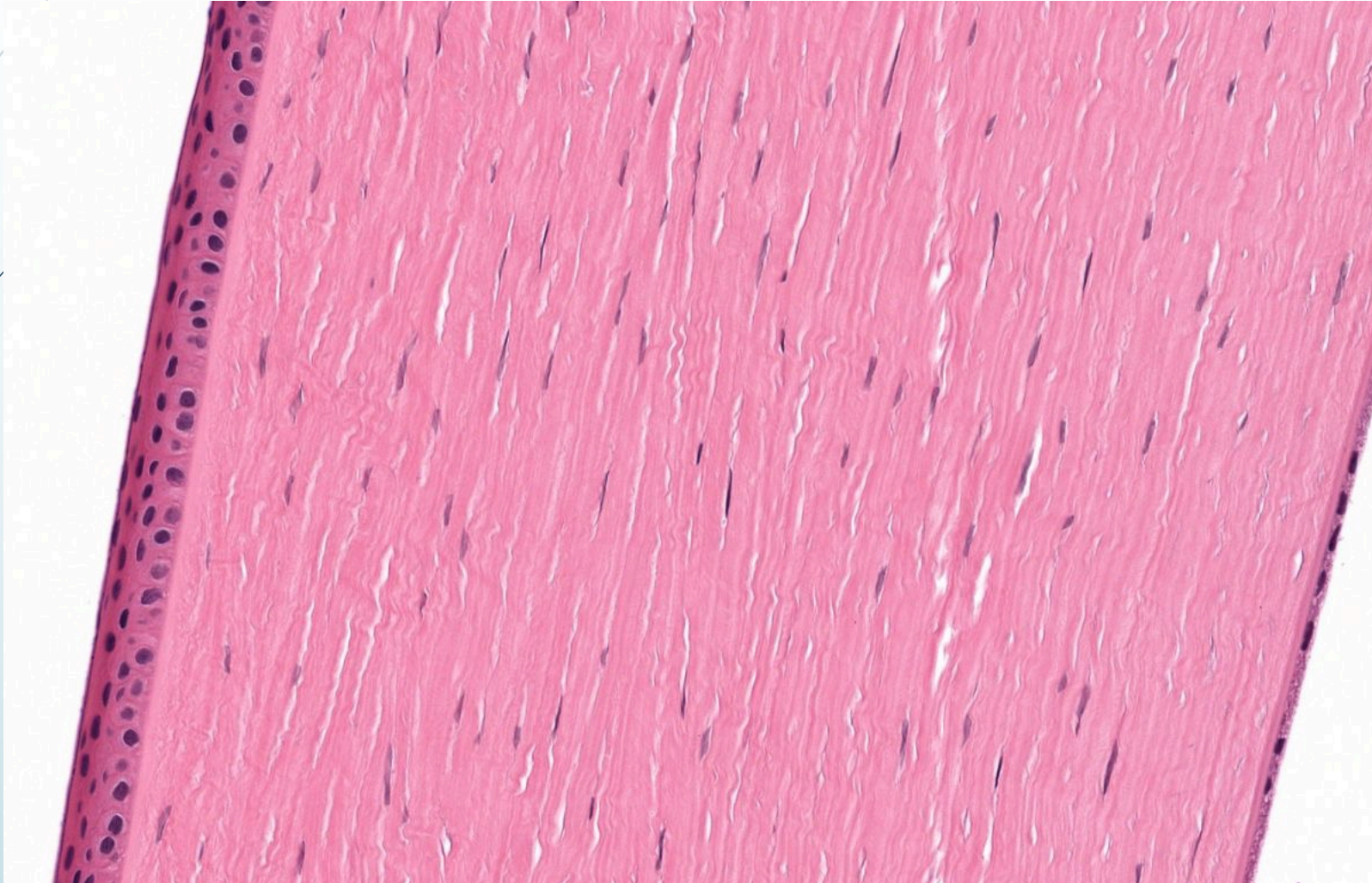



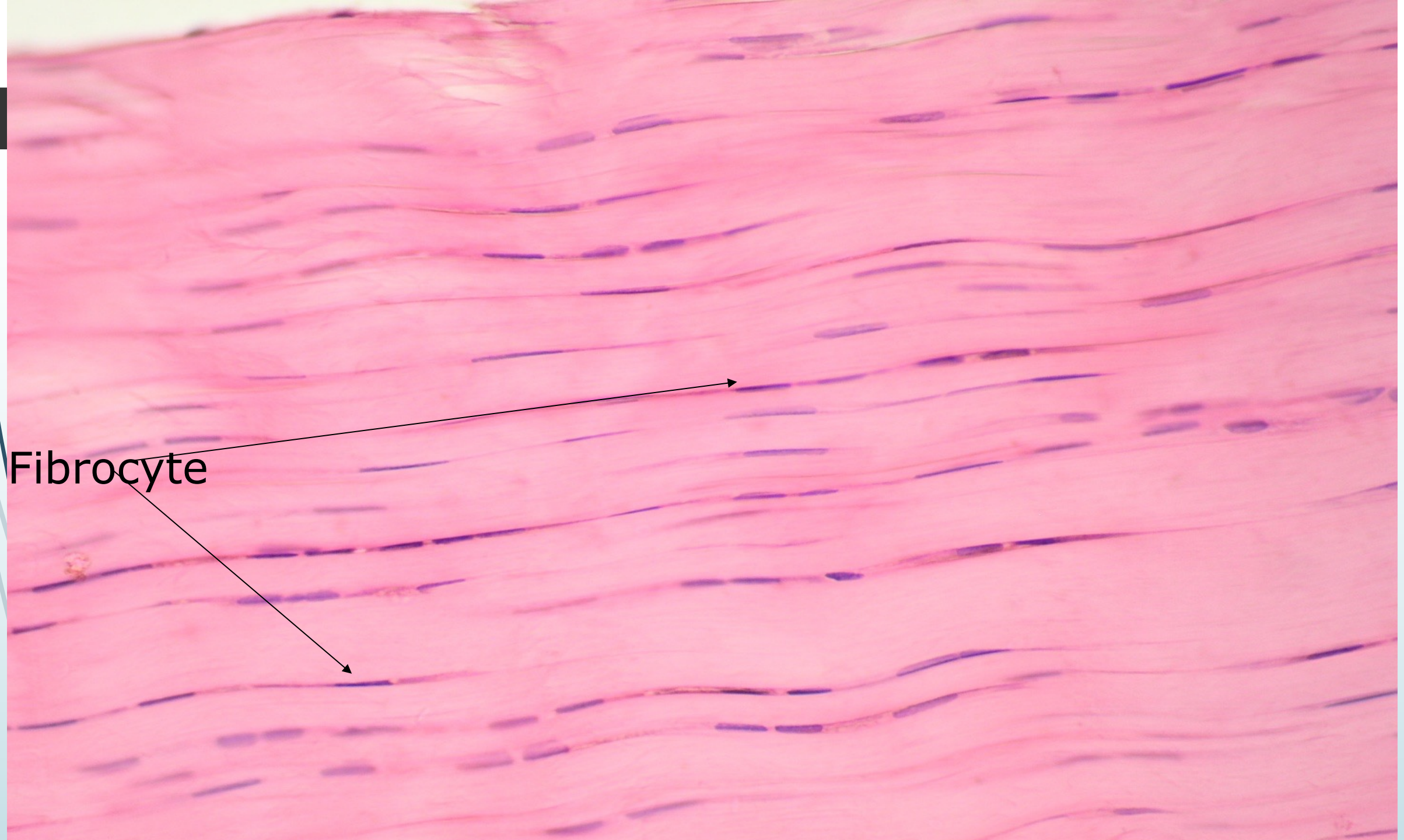

Fibrocyte

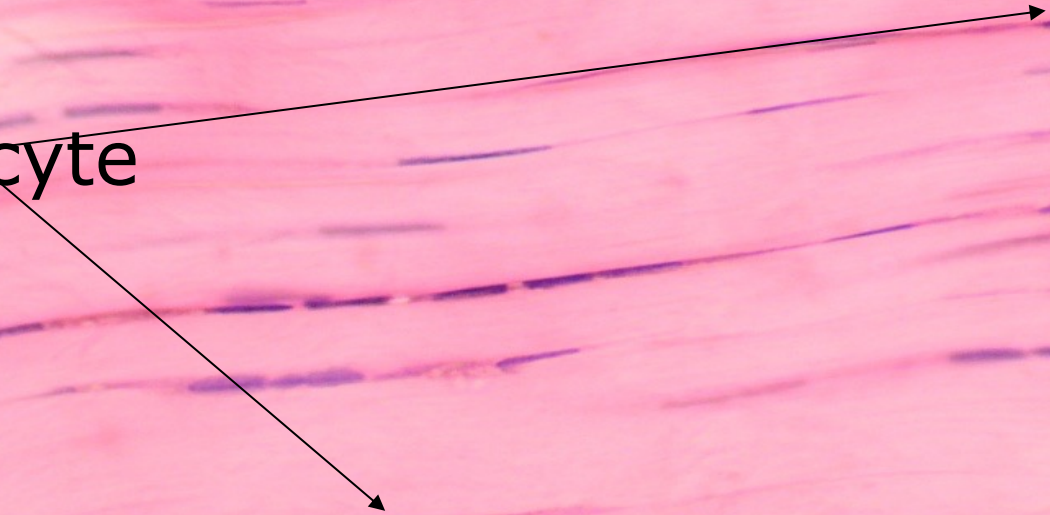



Identify?  
Cells?

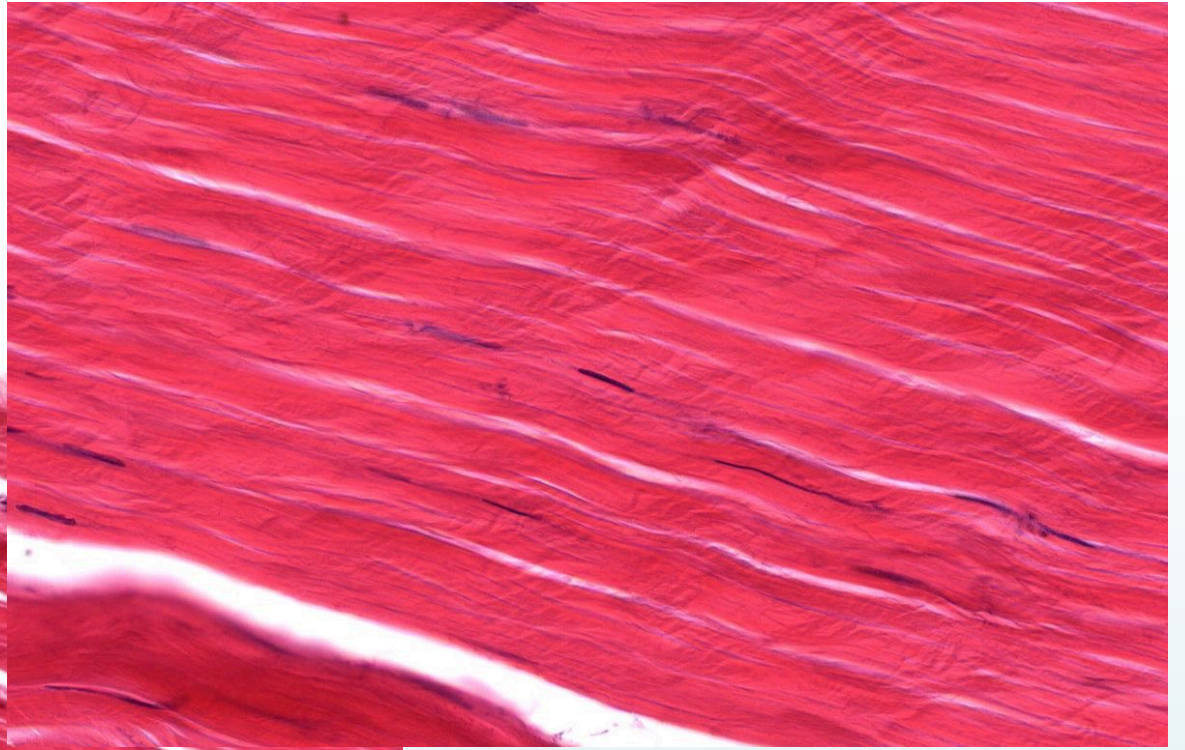



# Connective tissue (CT) proper- Irregular dense CT

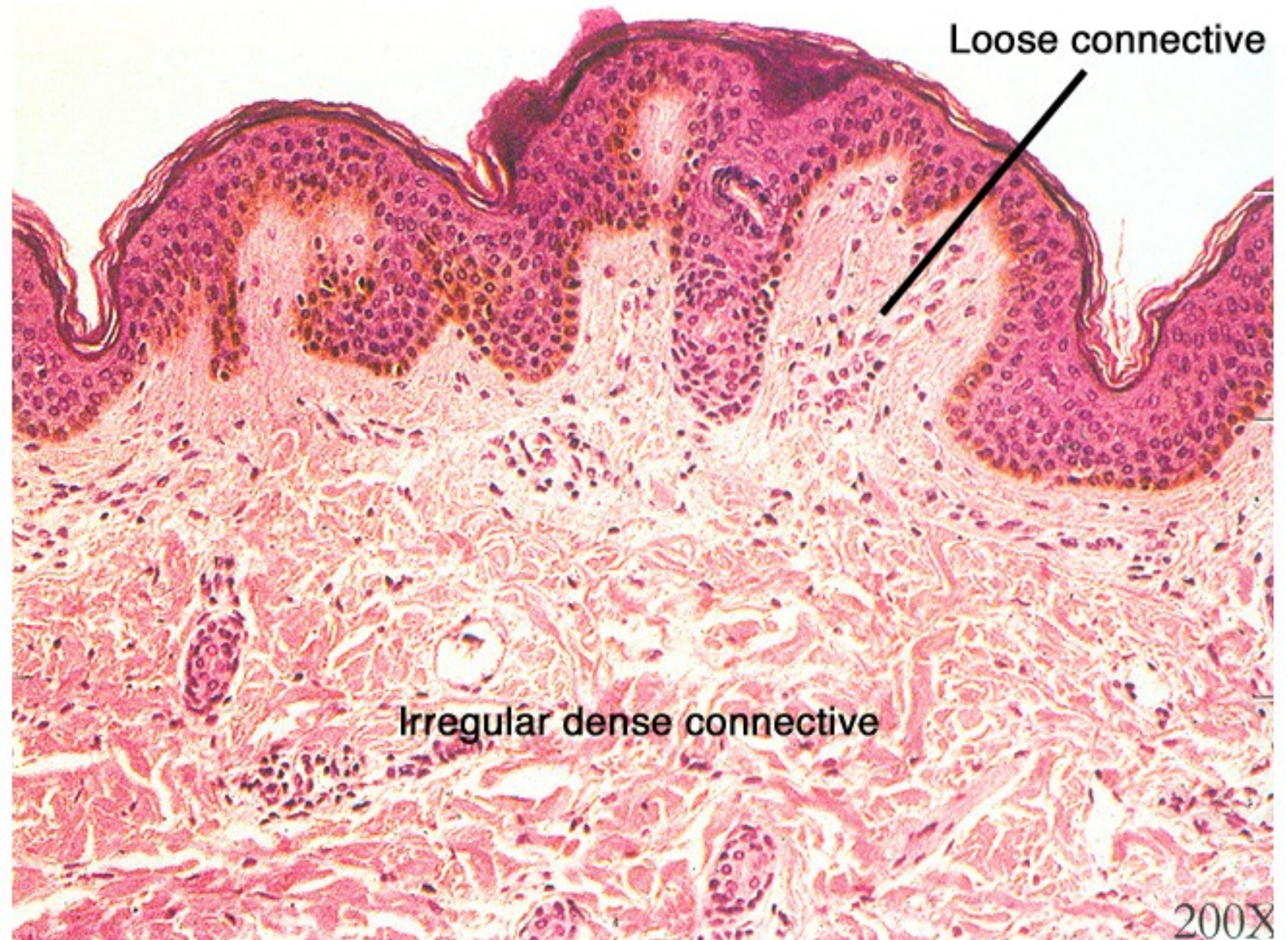



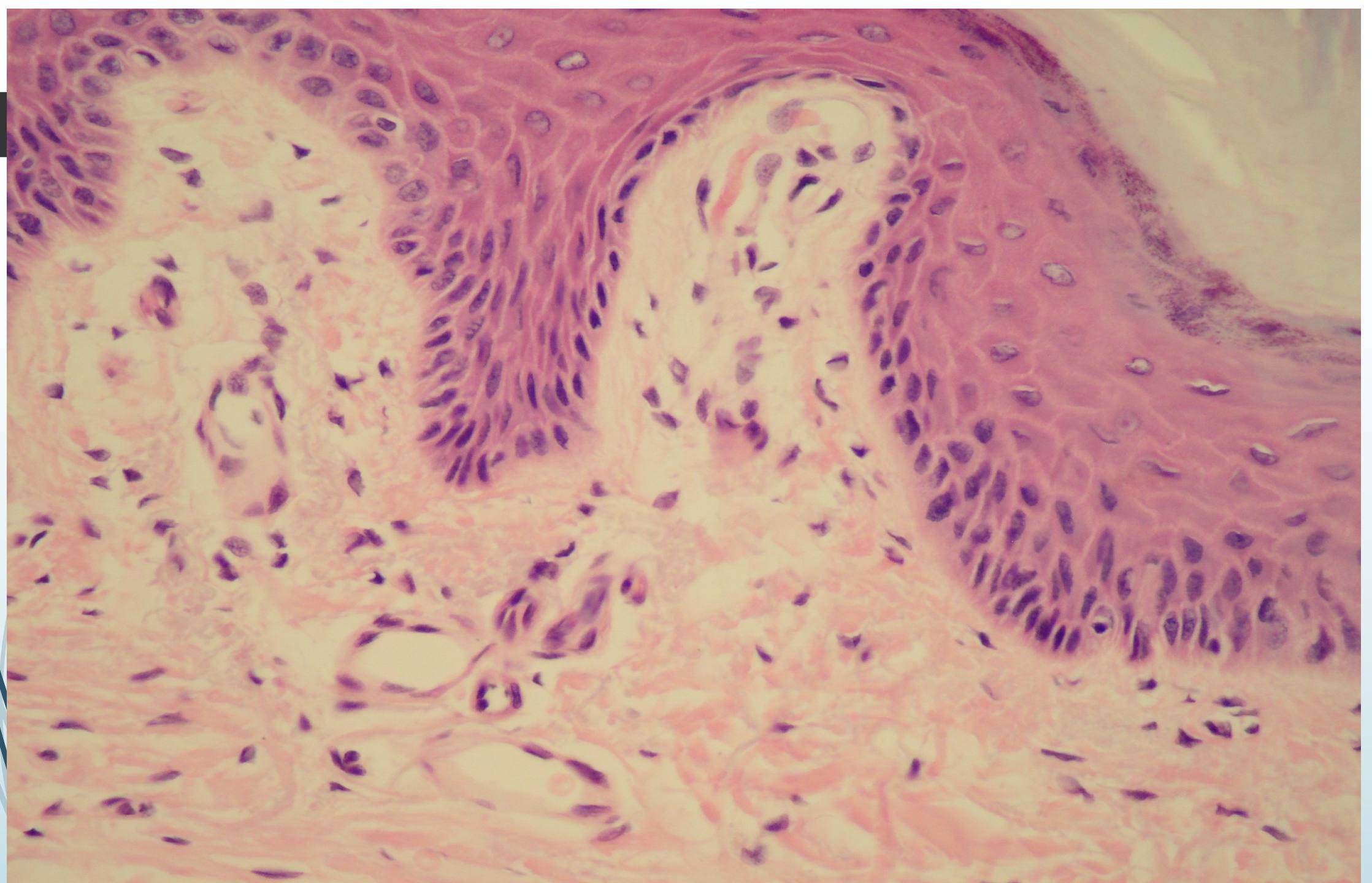



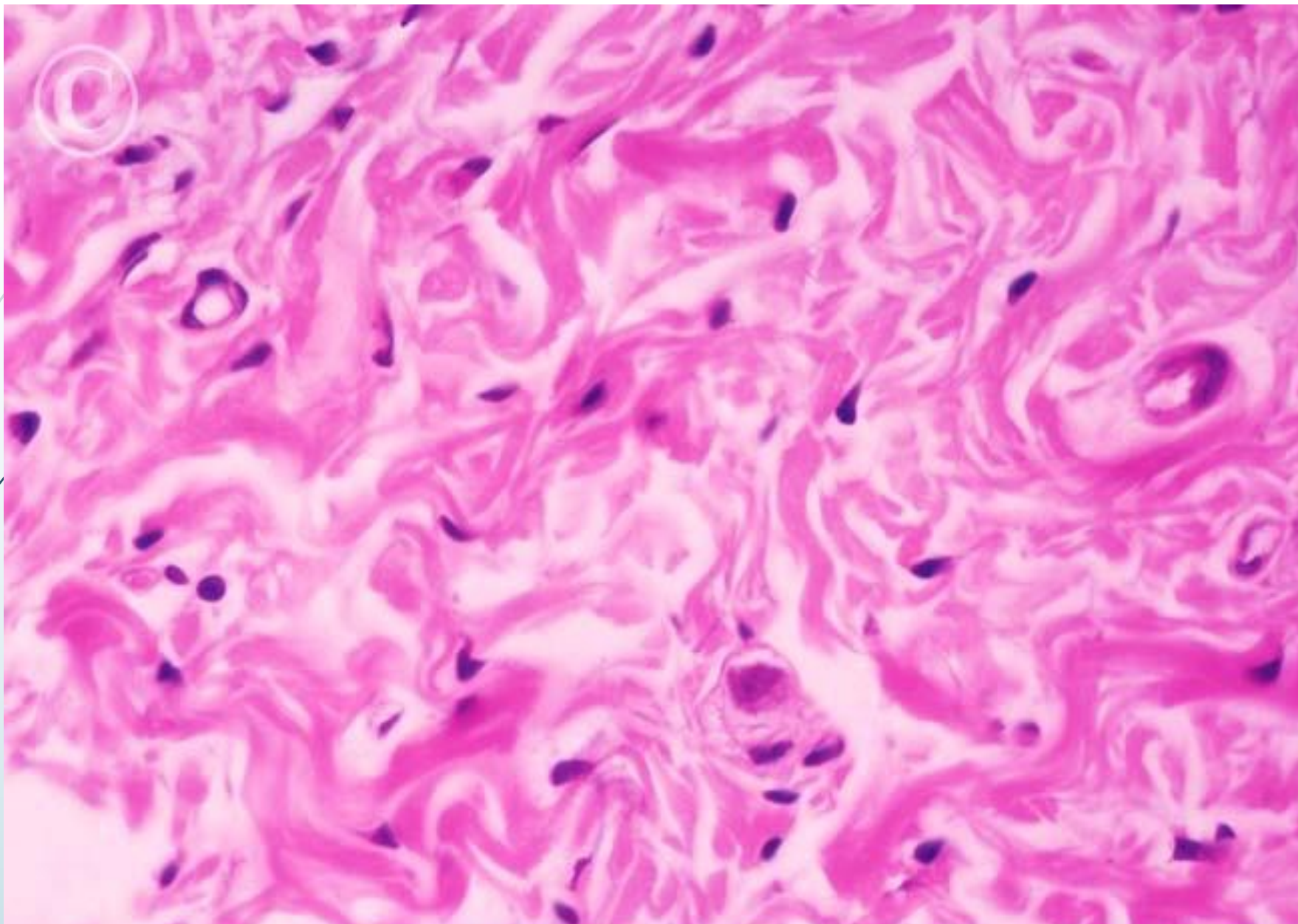



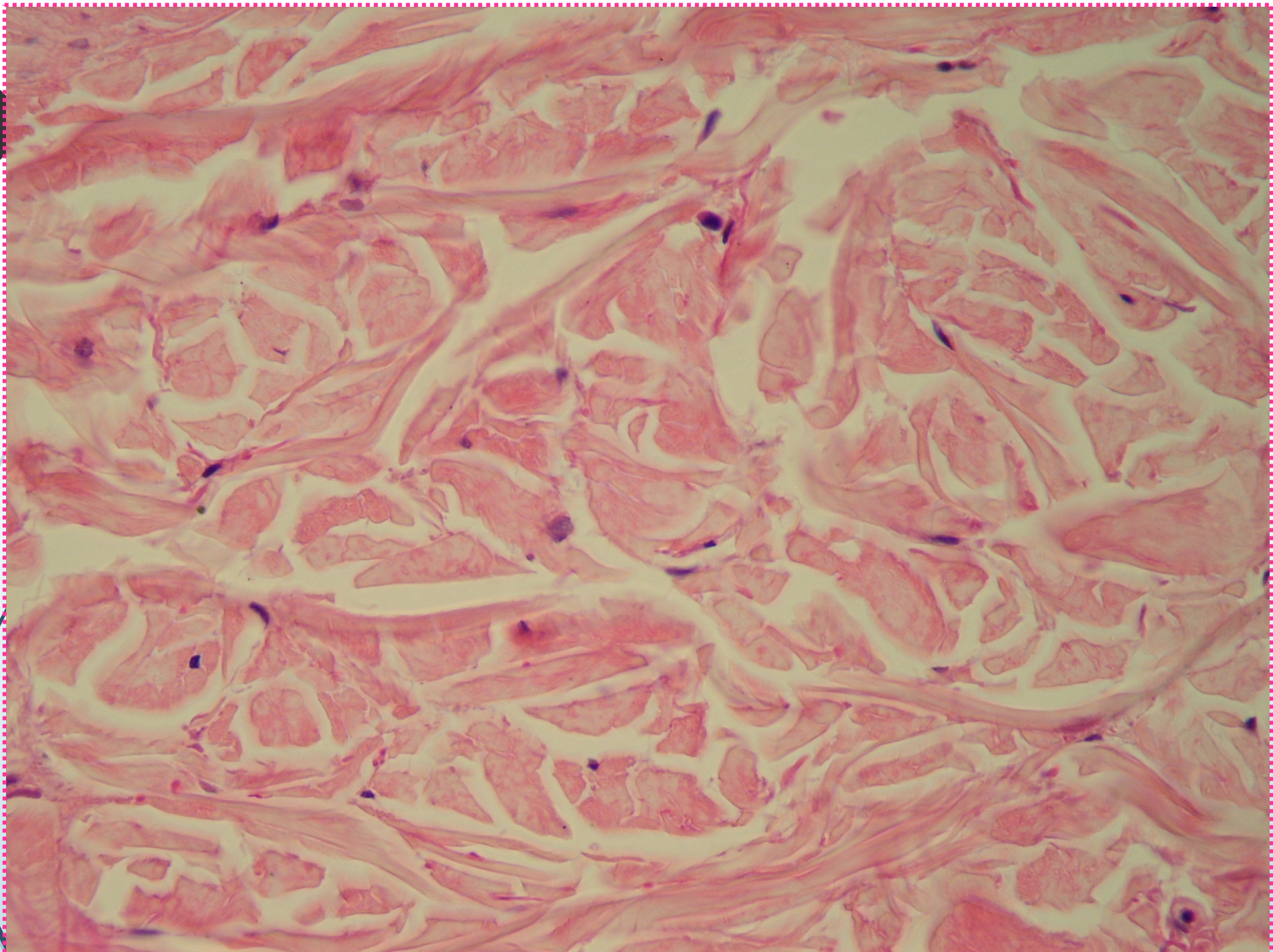



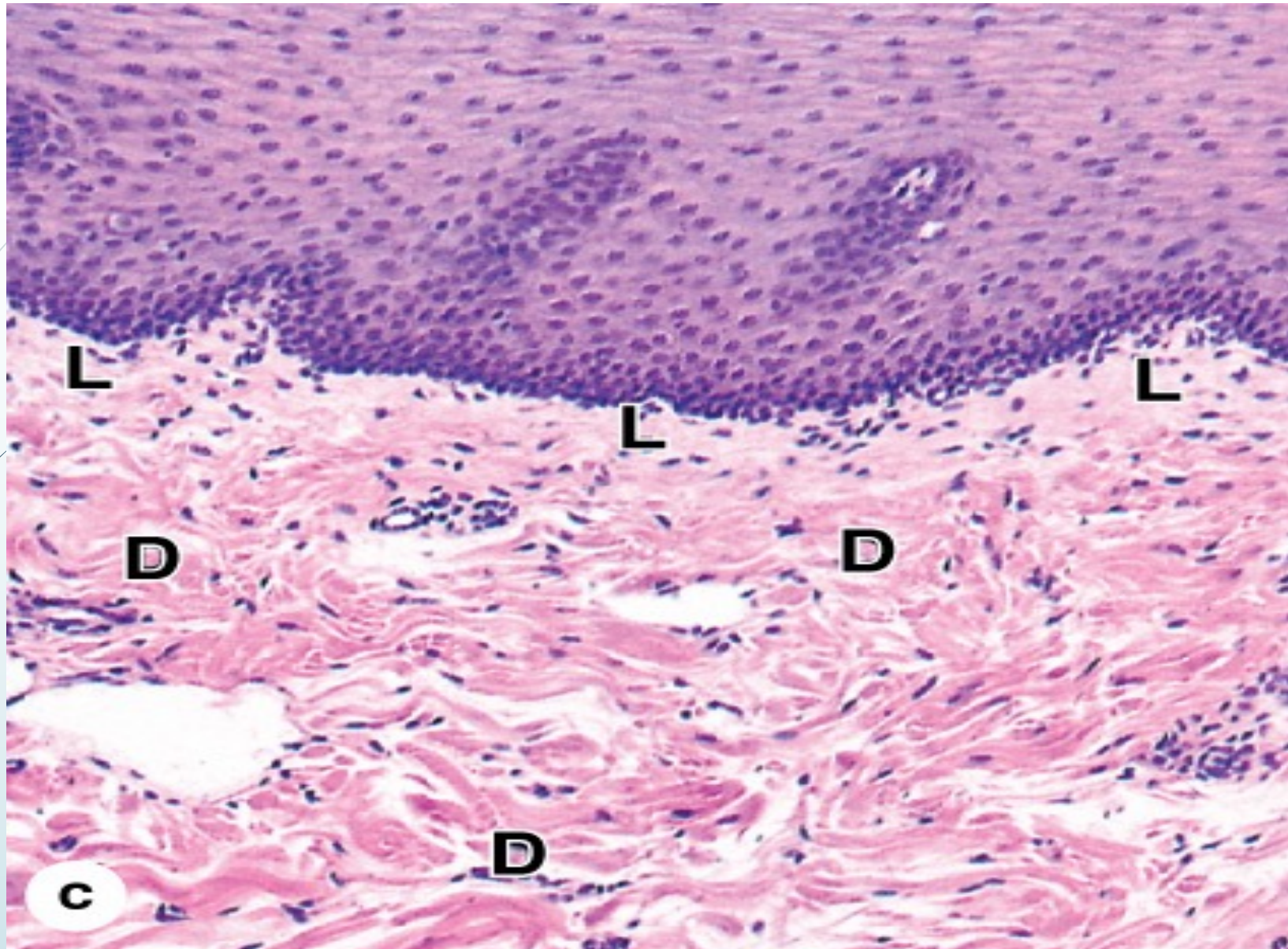



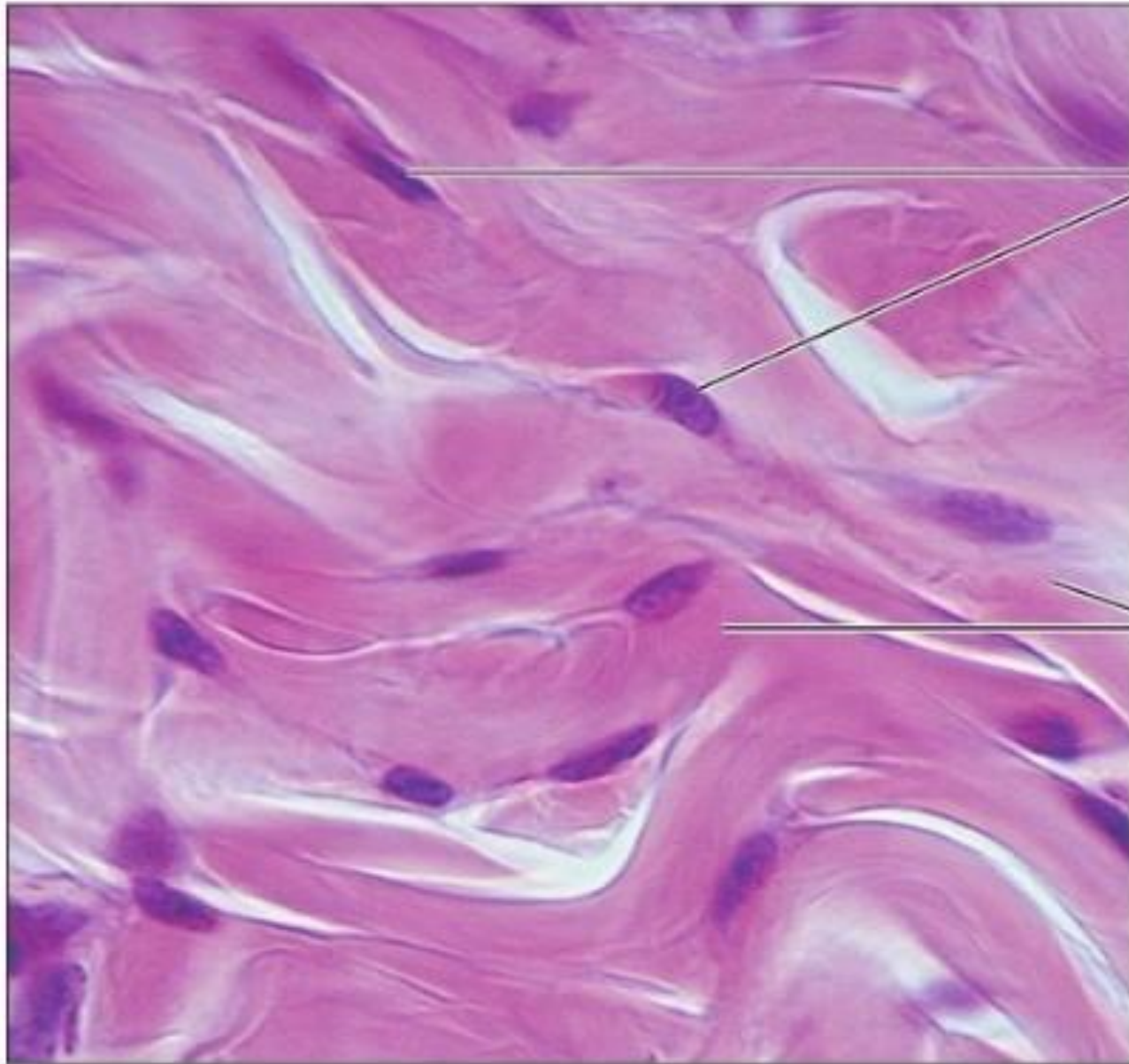

Nuclei of  
fibroblasts

Collagen  
fibers



Identify?

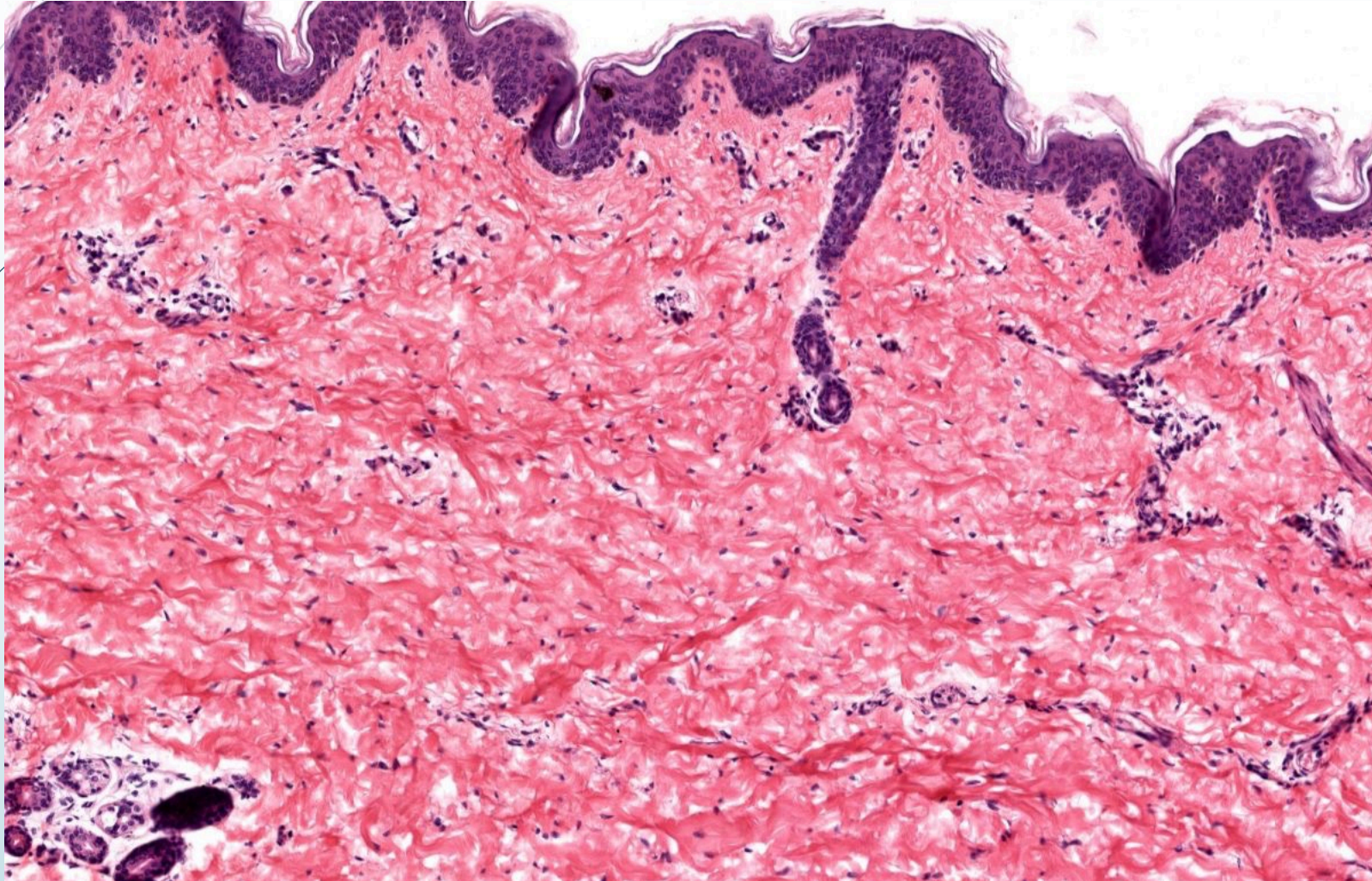



## Aldehyde fusion/elastic

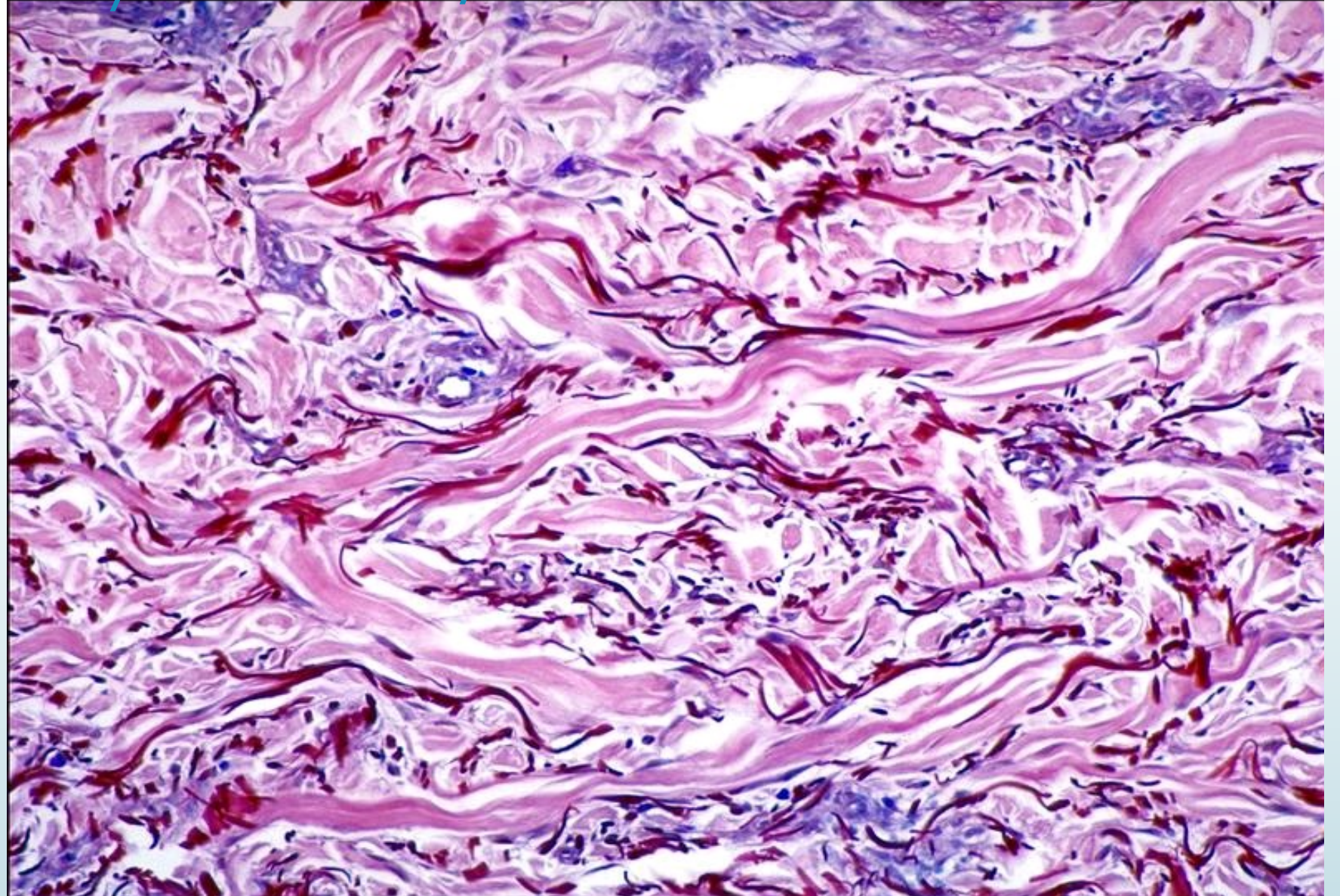



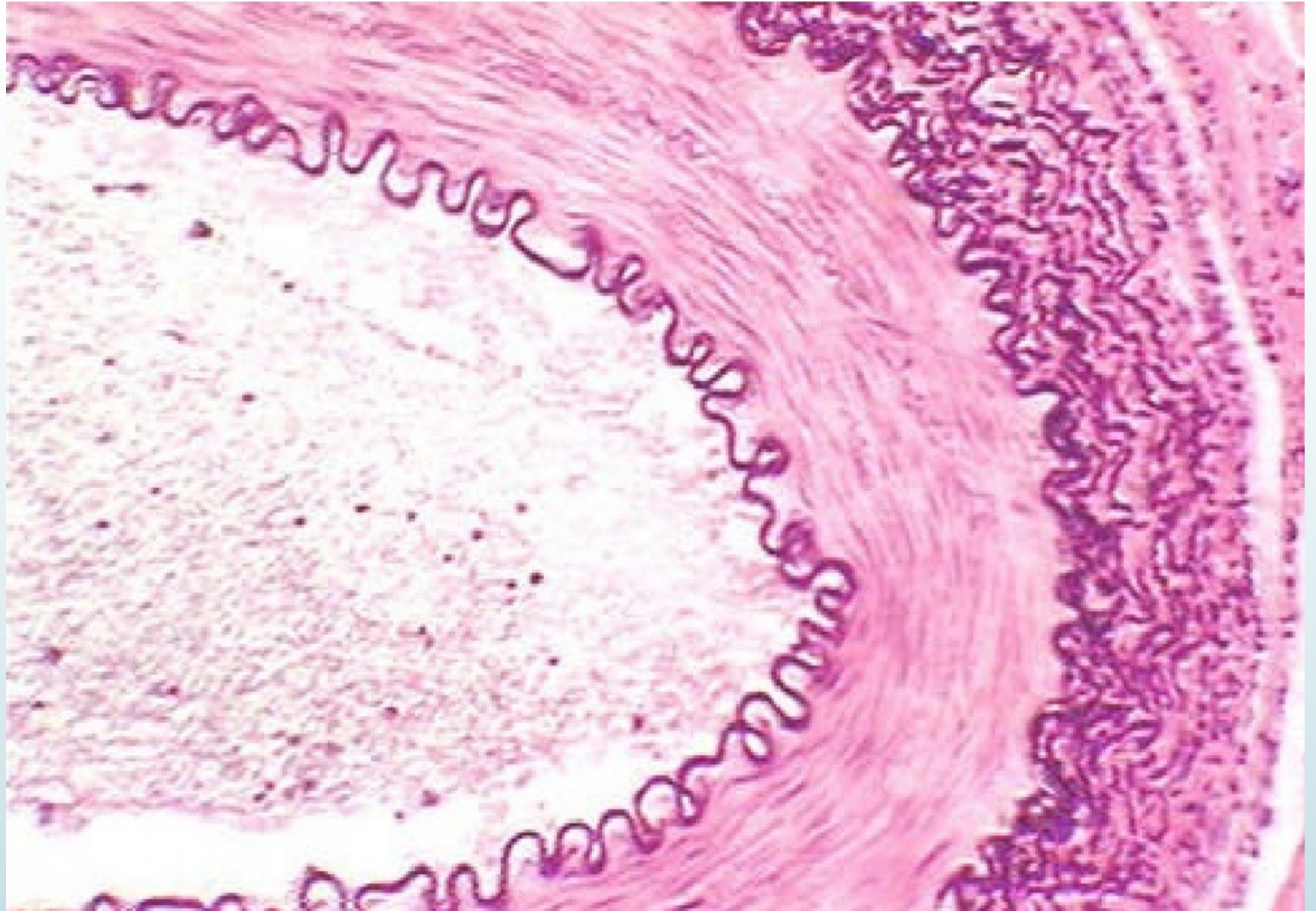



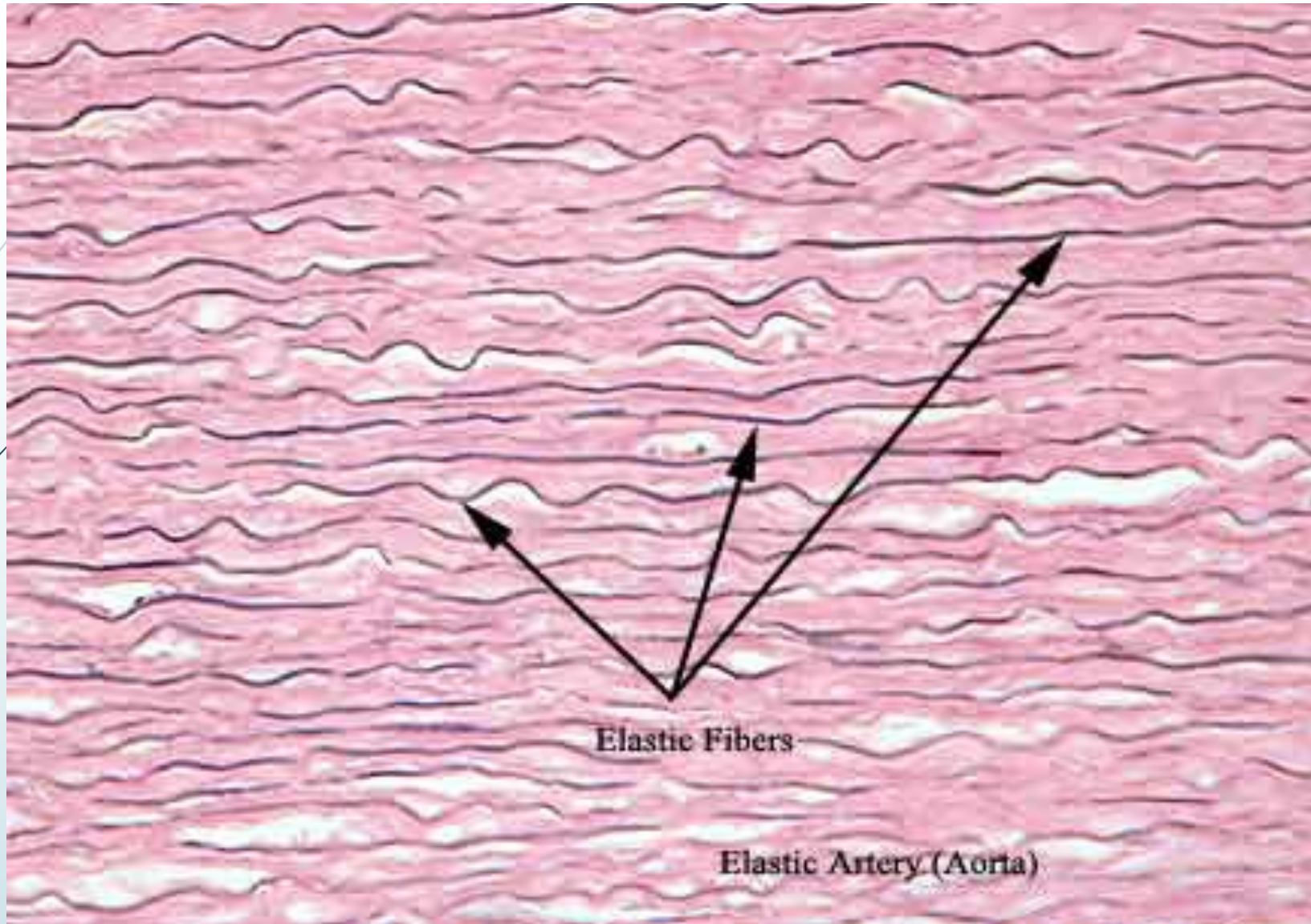



Identify the stain?

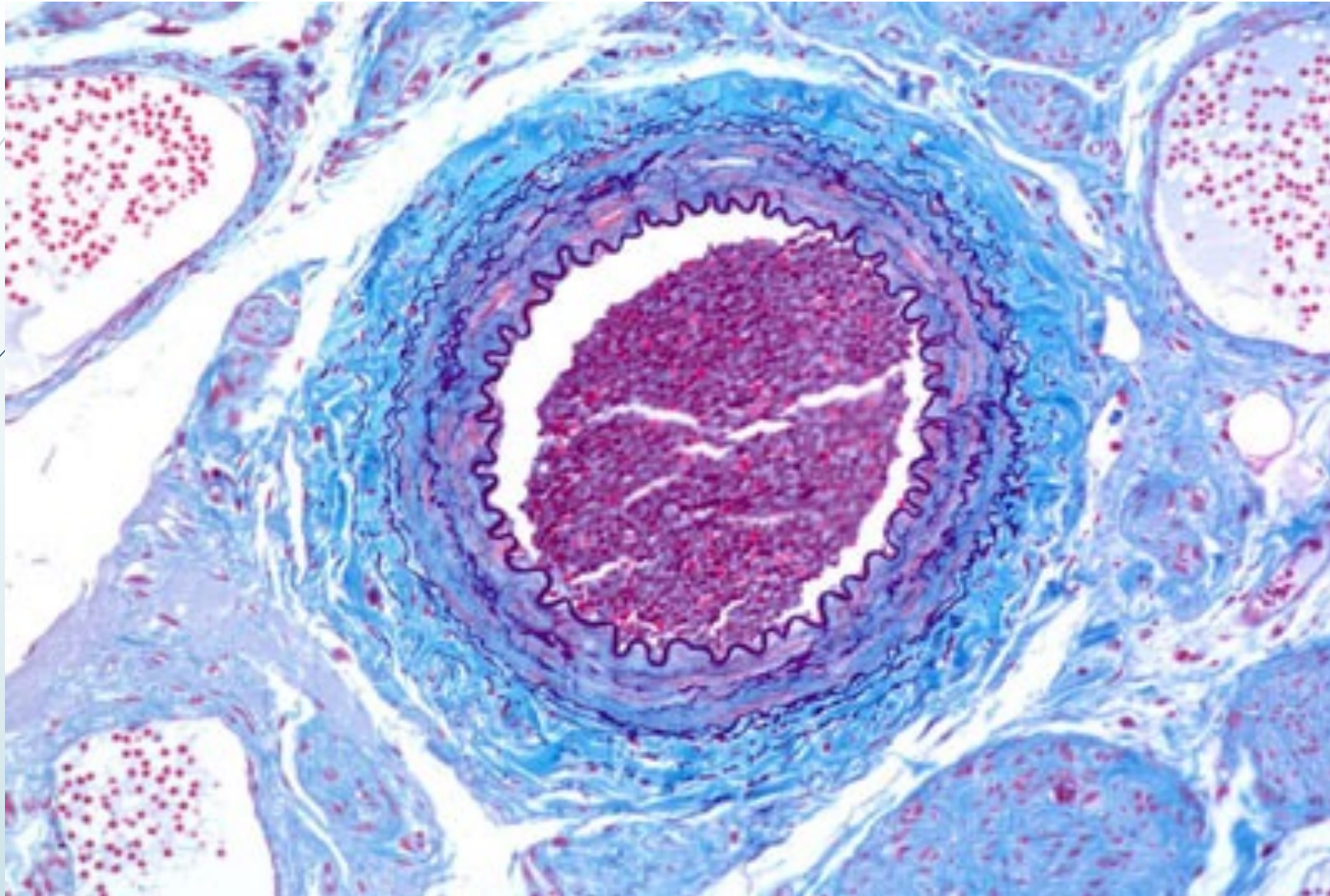



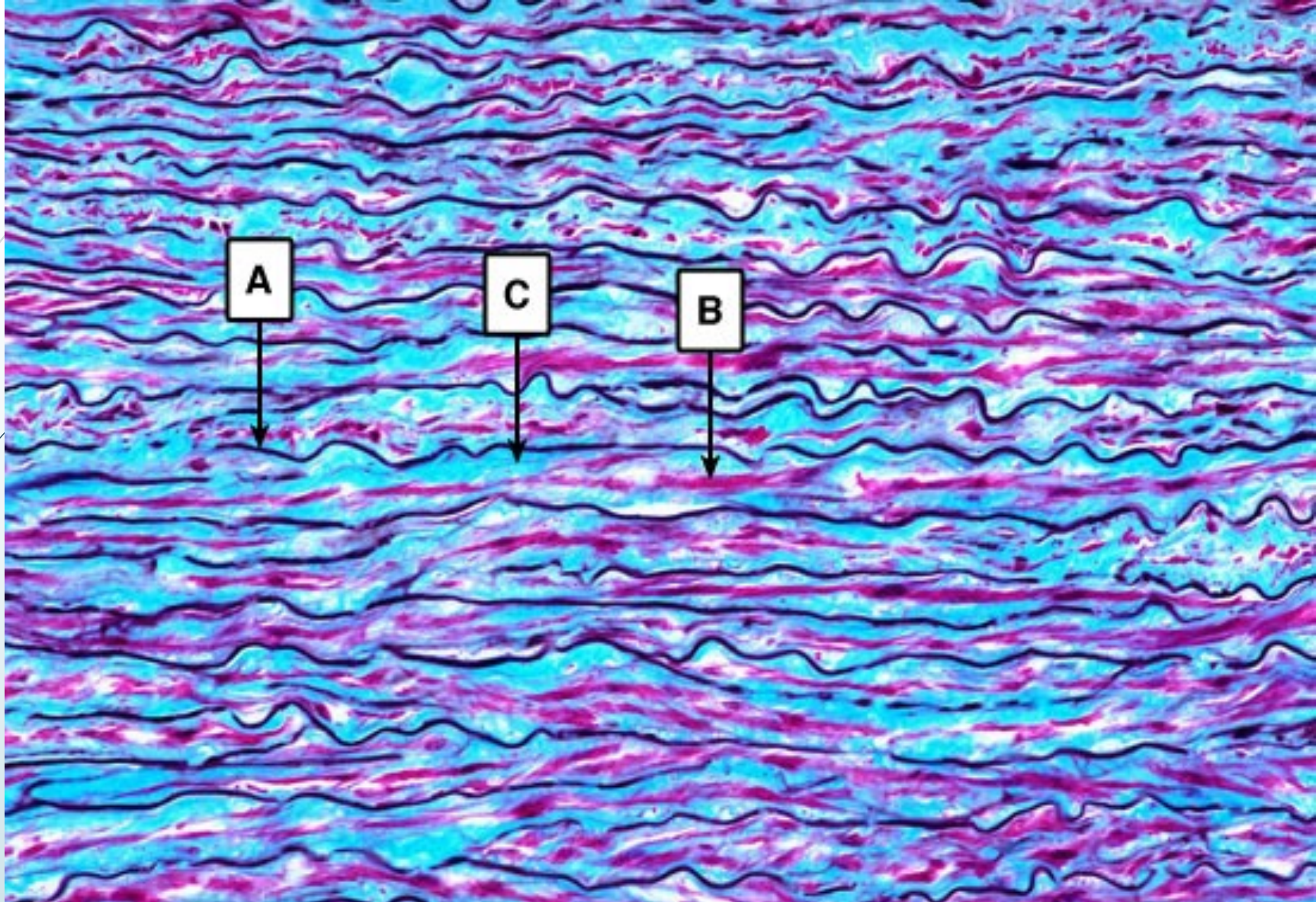



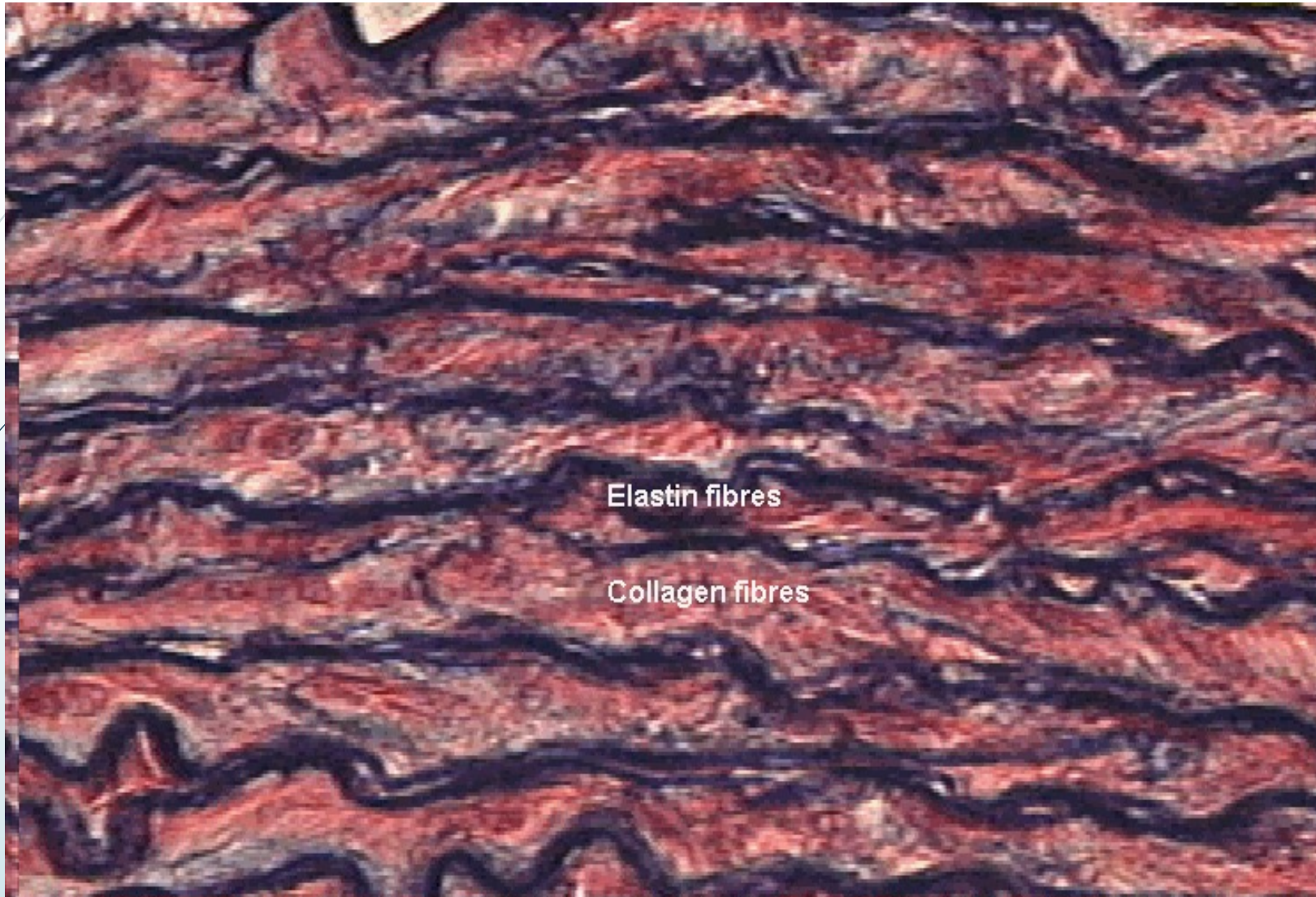

Elastin fibres

Collagen fibres



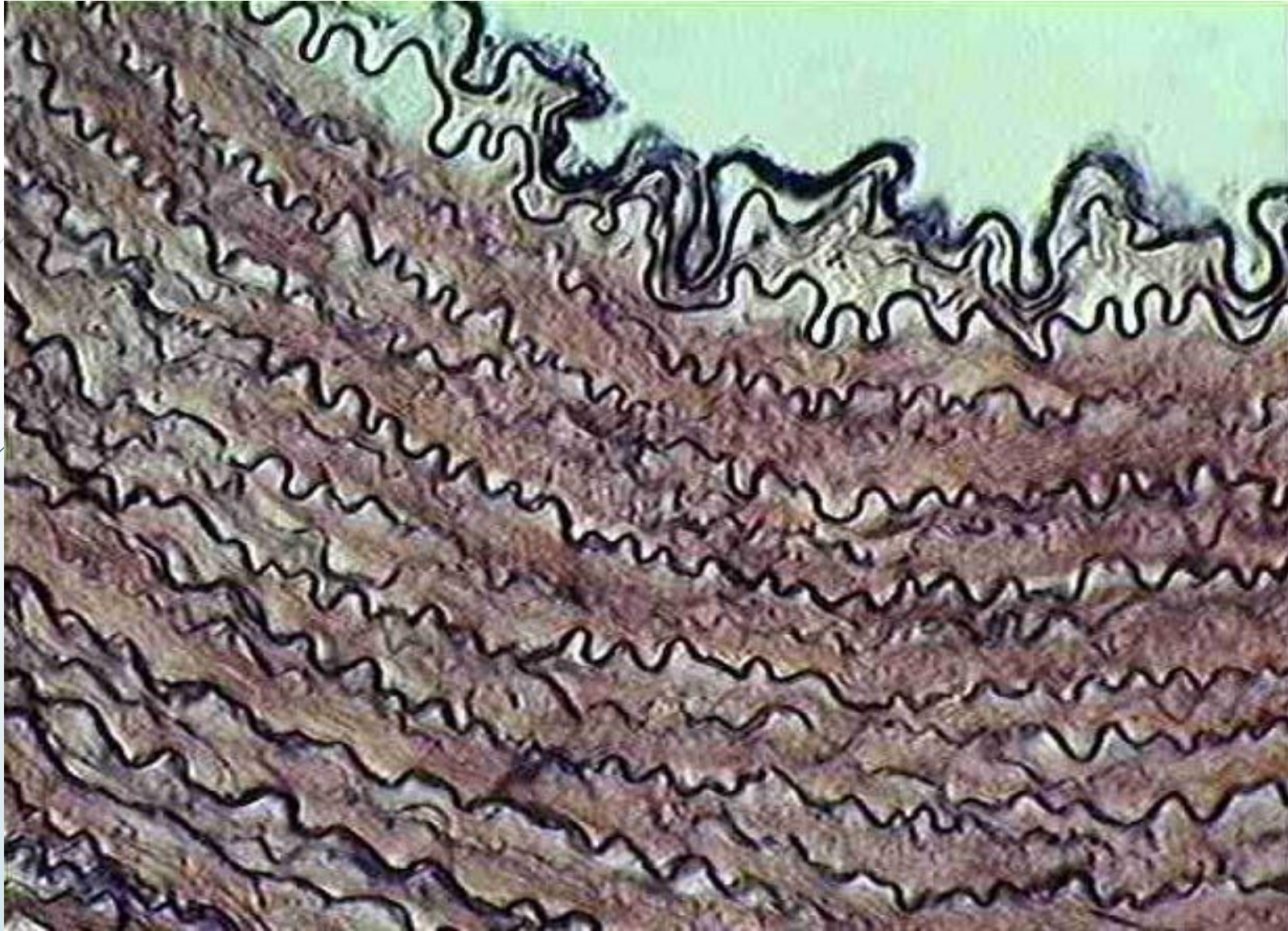



# Gomori's one step Trichrome stain

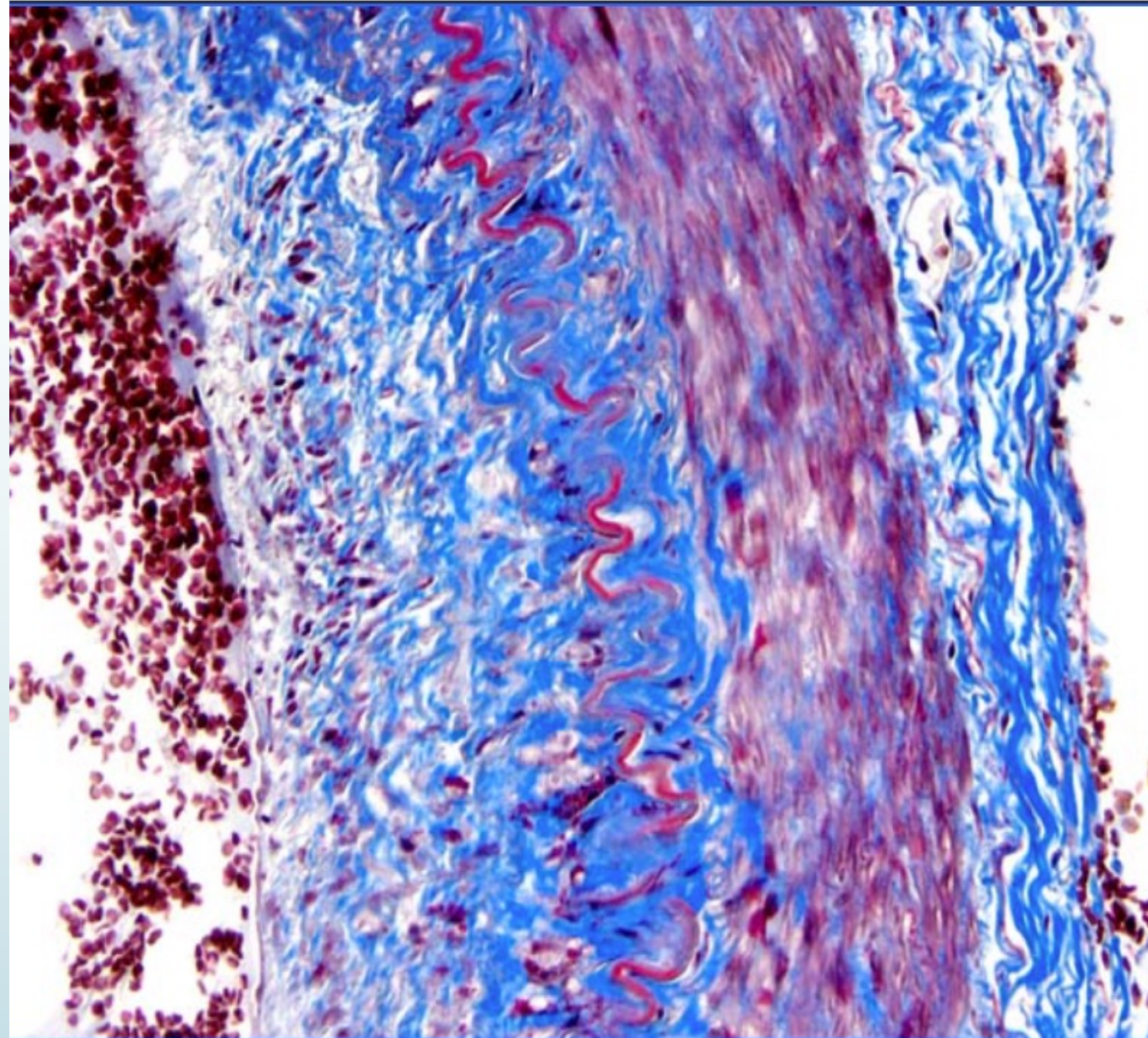



# Verhoeff-van Gieson

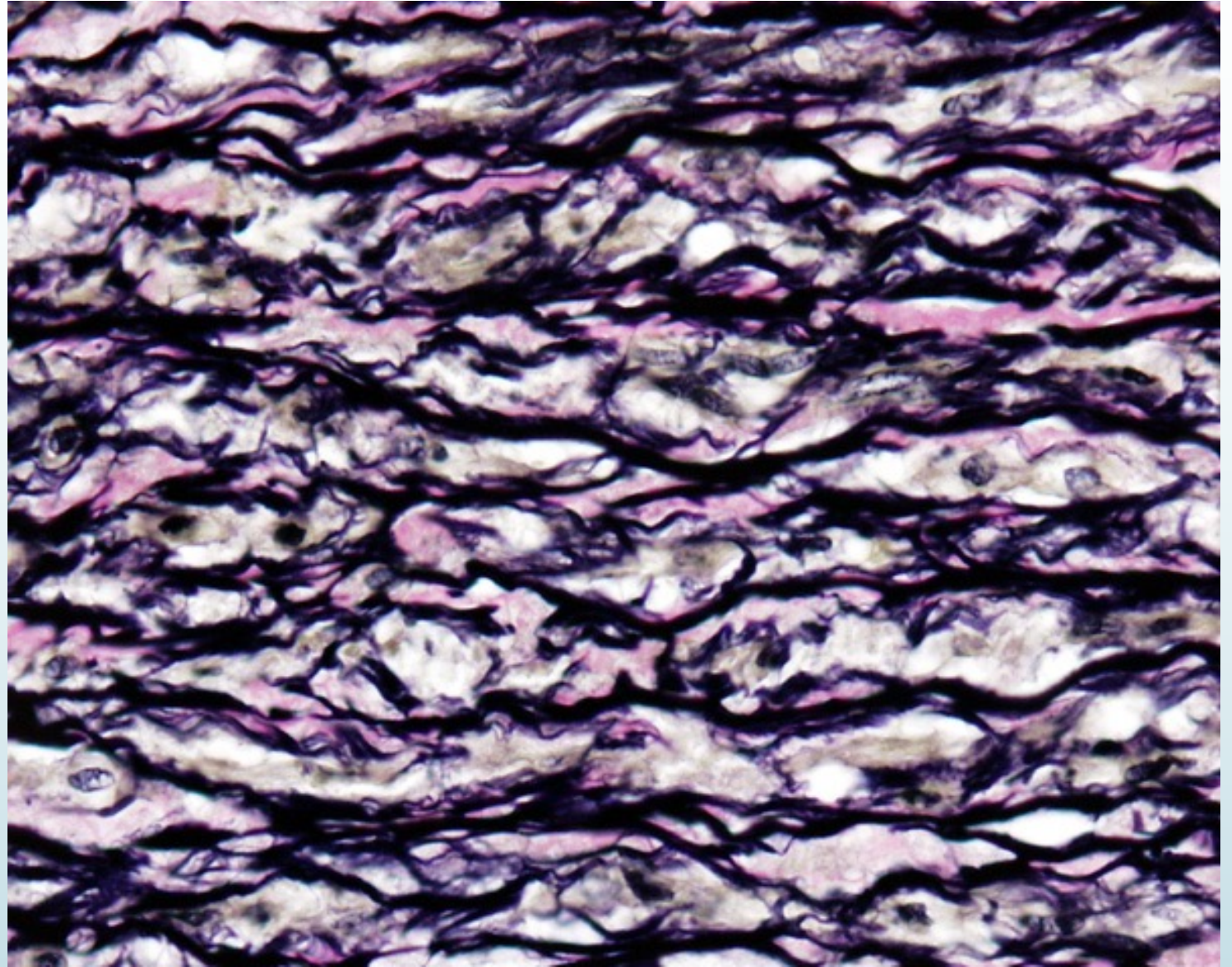



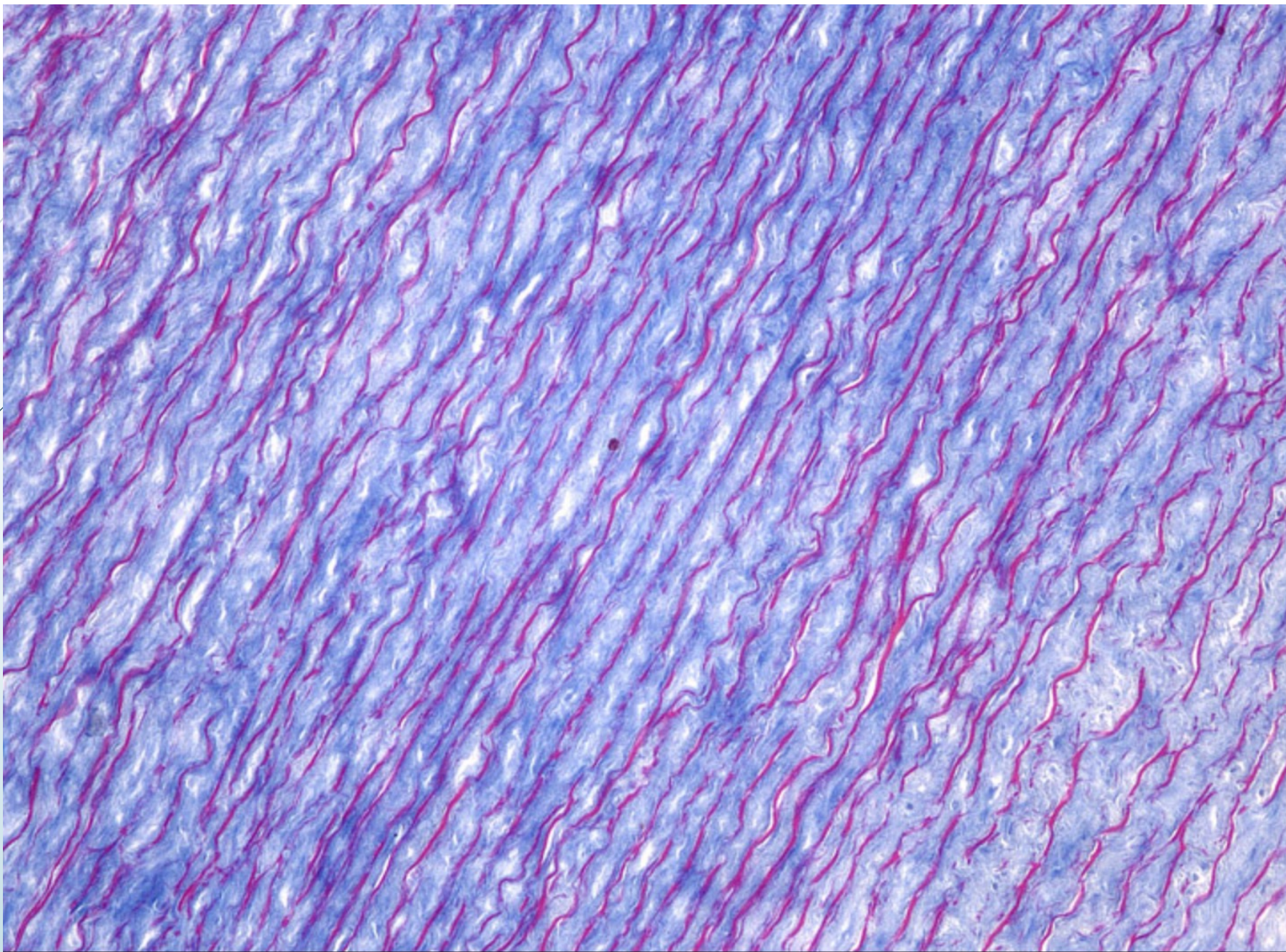



# Elastic fibers-Orscein

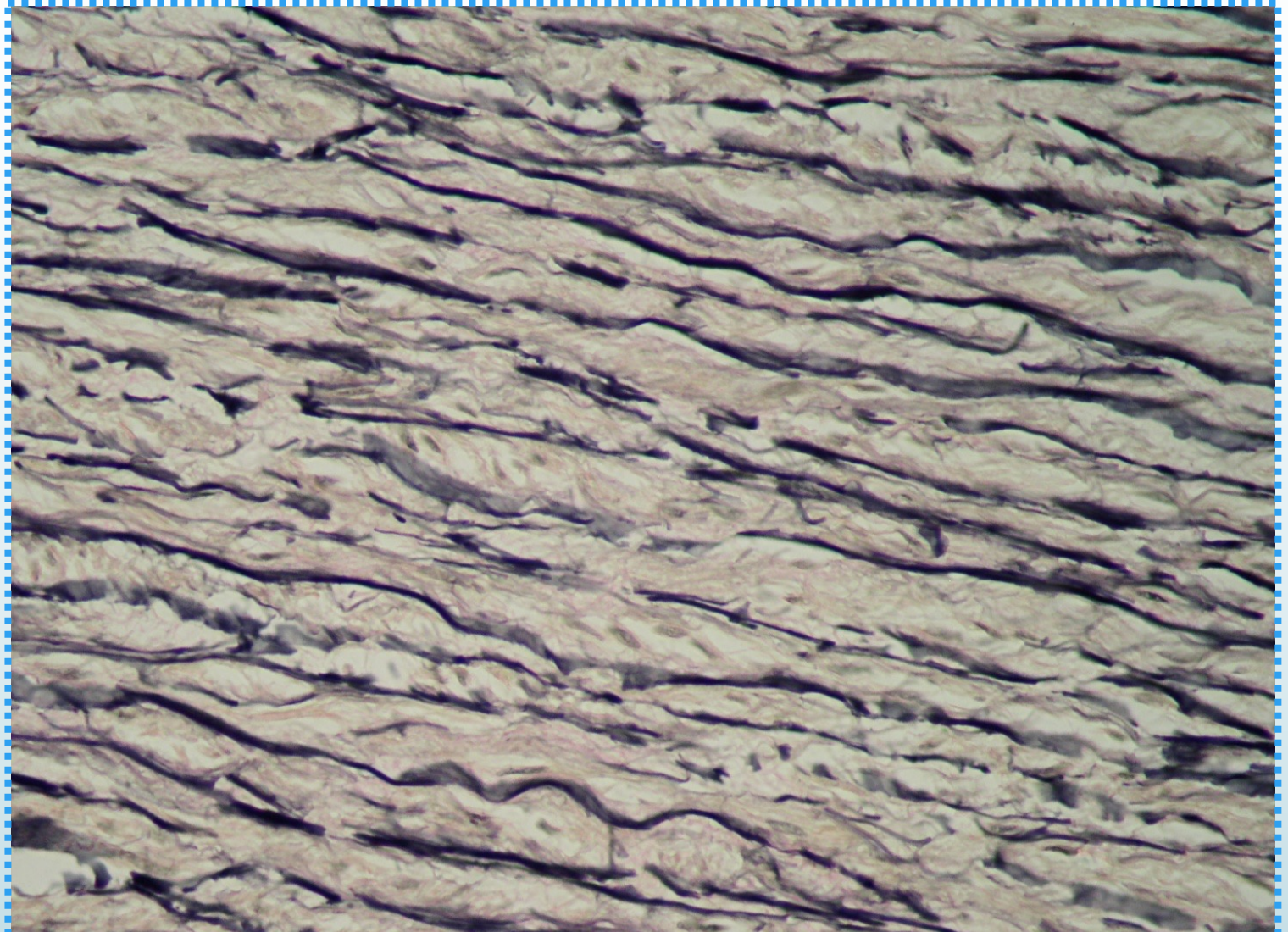



# Elastic- VERHOEFF VAN GIESON

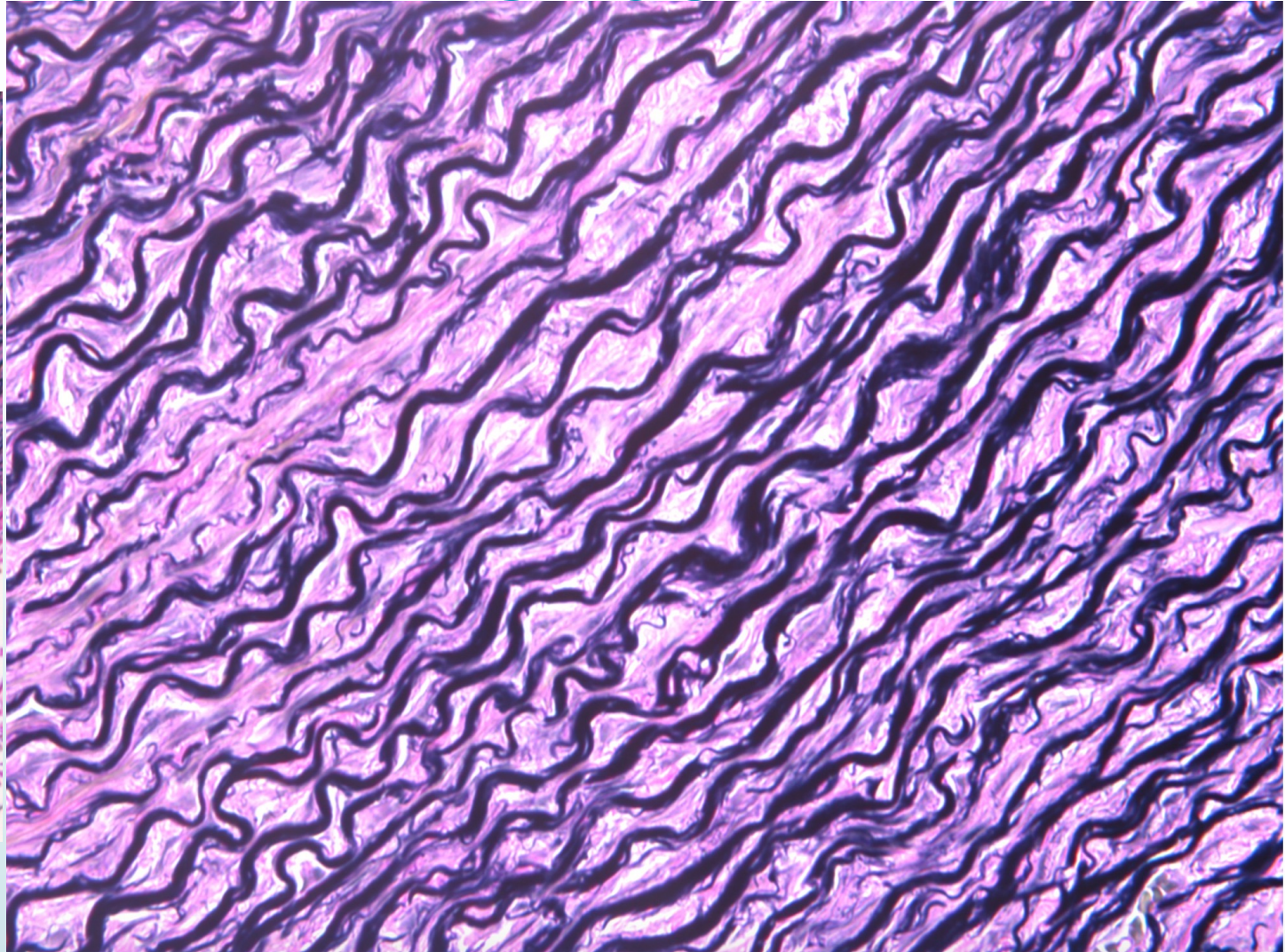
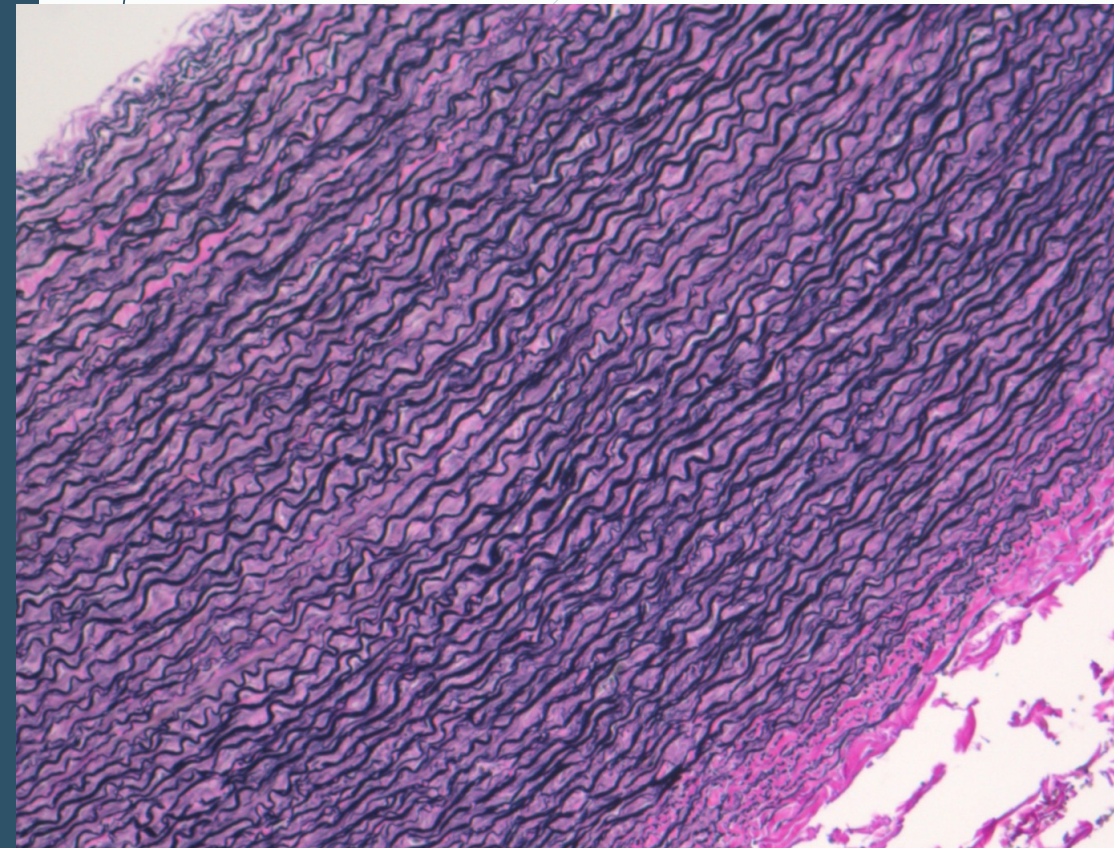



# Reticular-liver

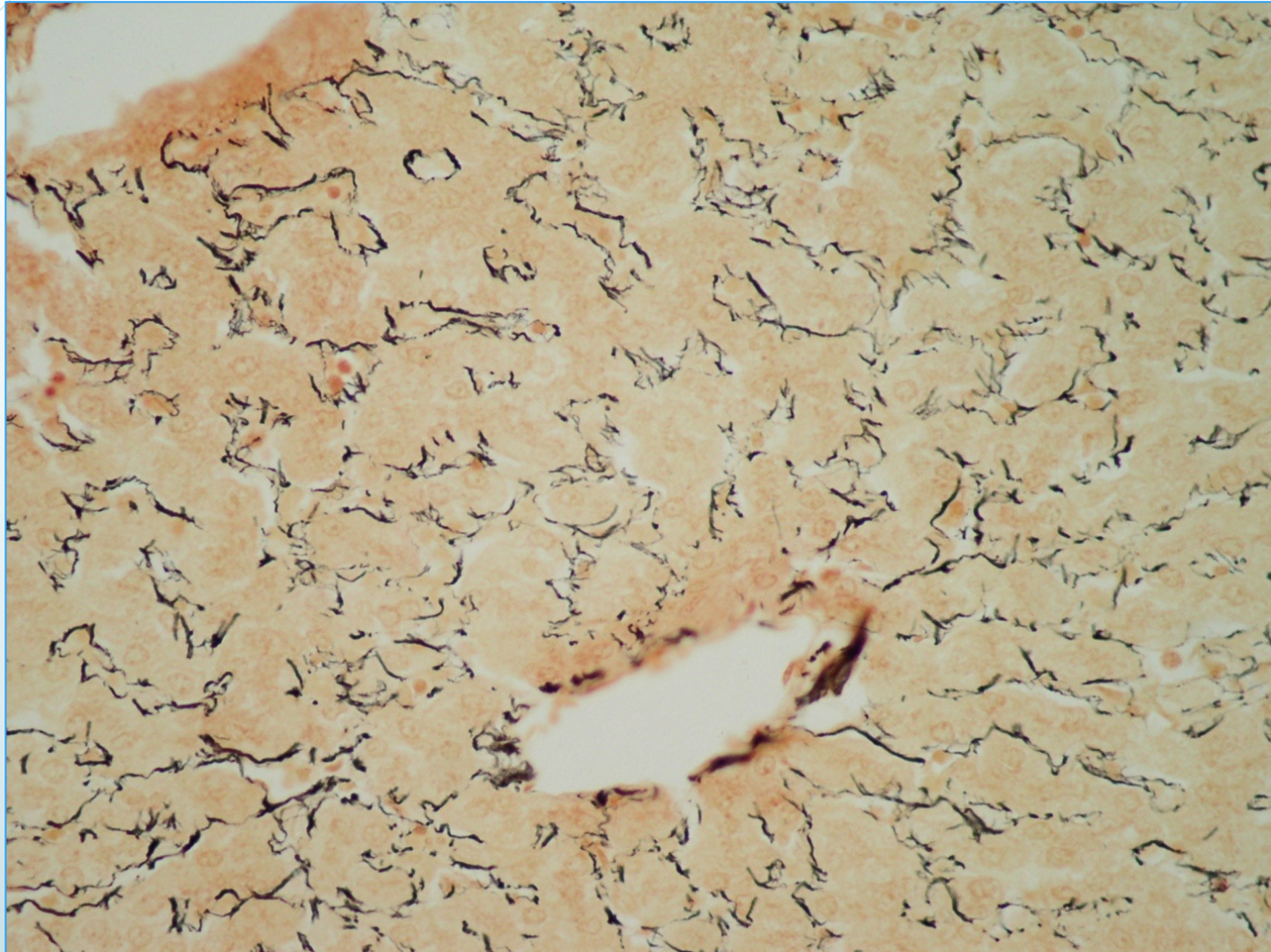



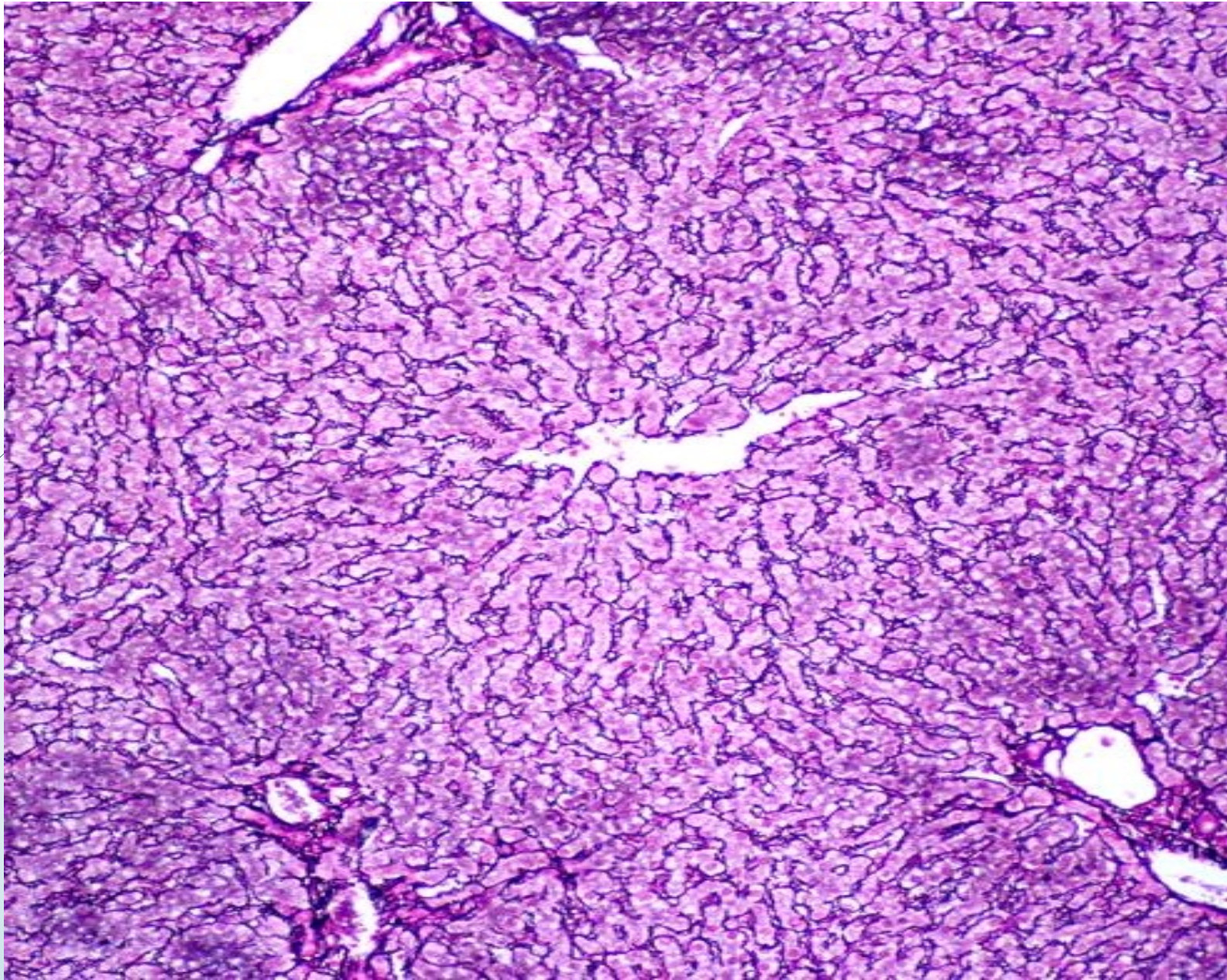



reticular

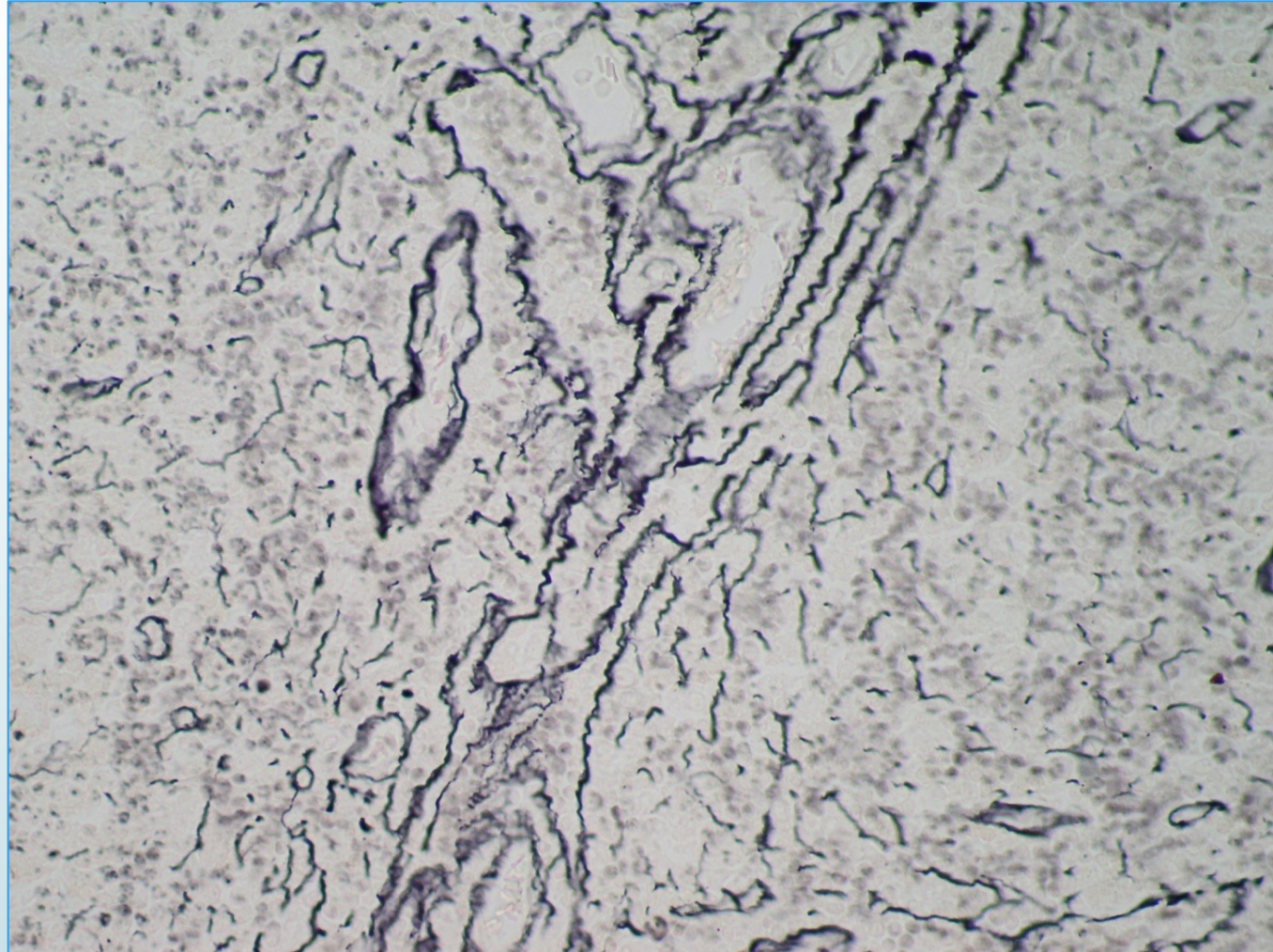







# White adipose CT

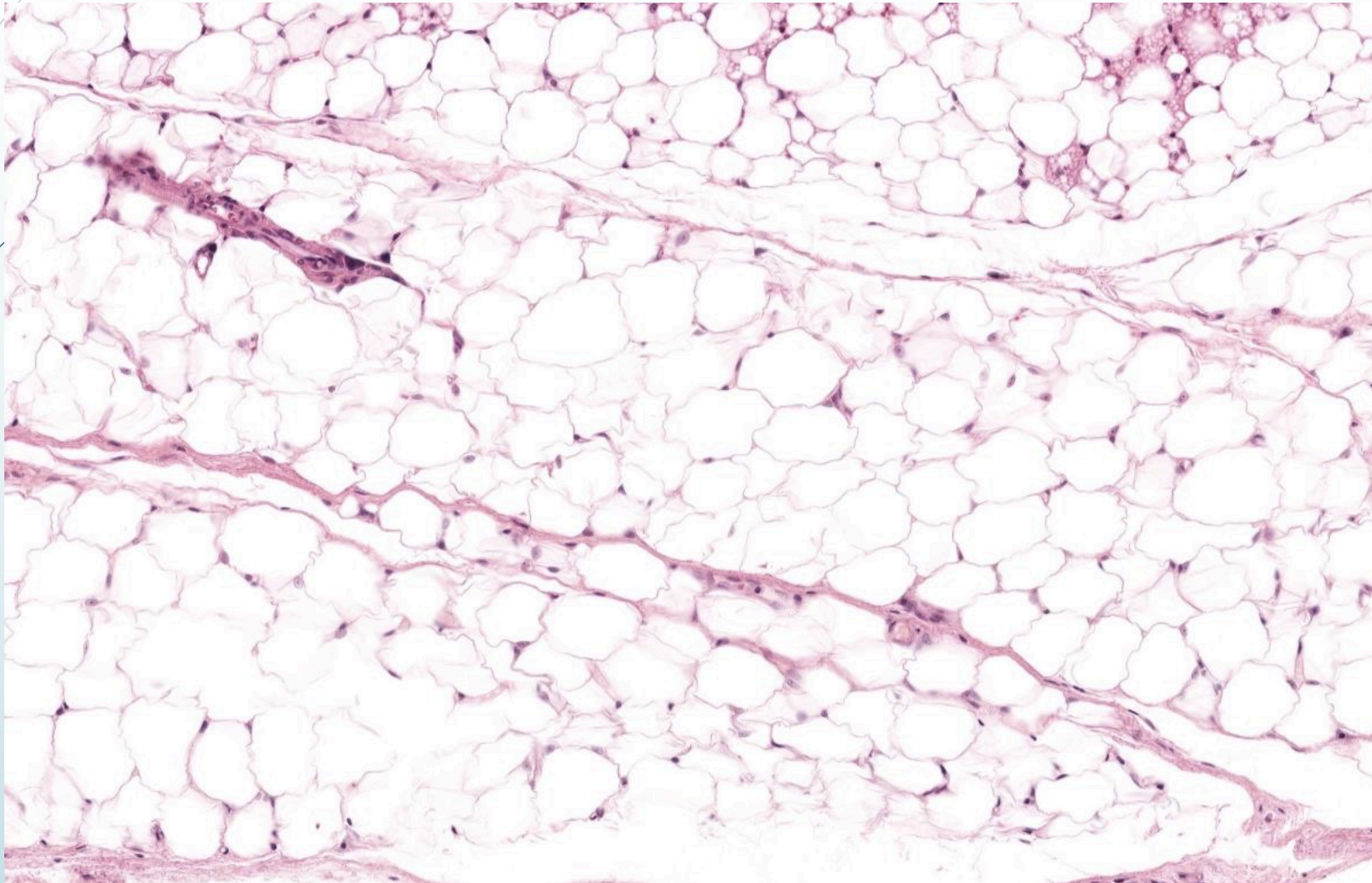



# Brown adipose CT

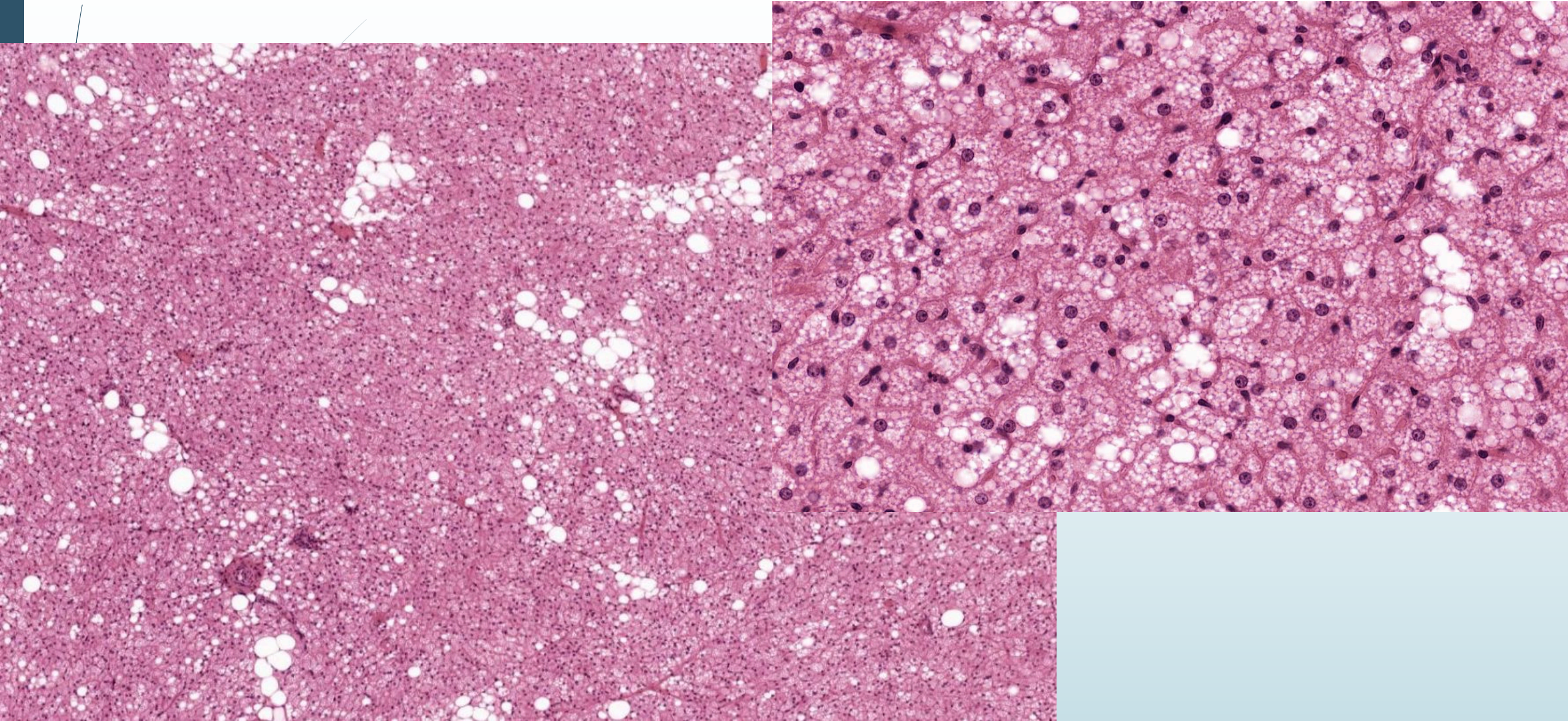



# White and brown adipose CT

